SIXTEEN PAGES—SECTION ONE

The Canyon News

Fifty-Eighth Year | Canyon, Texas | Wednesday, September 16, 1953 | Number 23

First Well of City Produces Good Results

Drilling of one of the city's new water wells was finished last week and the drilling rig moved a short distance north to the site of the other well for work to begin on it. City Secretary Dudley Bayne said a new test pump would have to be put on the well that was just finished. The one that was being used Monday and Tuesday of this week was too badly worn to give an accurate check of the water the well is capable of producing. Bayne added that the new test pump would be installed at the expense of the drilling contractors.

The contractors are also supposed to start drilling the new well today. At present a sample of the water from the well recently completed is being analyzed in Amarillo. The drillers may have to go deeper to get water at the new location since it on ground that is a little higher than the well recently completed.

In talking about the test pump on the present well, Bayne said the well contained more water than the pump could draw down. The pump was large enough but was so badly worn that it could only produce about 520 gallons per minute. The well is capable of producing more water so an accurate test pump will be used sometime next week so the city will know what size pump to buy to install at the well for maximum results.

Set Date For 4-H Club Swine Show

Saturday morning, Sept. 19, the Randall County 4-H Club boys will have their annual Sears Swine Show. This show will be for seven club boys who received the registered gilt pigs in the spring of this year. Judging of the show will take place at 9:30 a. m. Saturday at the C. H. Lowe farm, two miles south of Canyon.

Agriculture department of West Texas State College will supply the judges for the show.

Seven boys who are entering the show are Ted Lowe, Don Kuehler, Johnny Plank, Max P. Hoffman, Gene Stocker, Dale Henry, and Bob Wilkinson.

Best gilt of the Randall county group will compete in Amarillo's area pig show on October 3.

This swine program has been highly successful for the past several years in furnishing many of the foundation breeding animals for Randall county farms.

W. H. Neals Observe Golden Anniversary

Mr. and Mrs. W. H. Neal, former citizens of Canyon, are celebrating their Golden Wedding Anniversary on Sunday, September 20, at their home at 611 East Oliver Street, Stamford.

The couple was married near Houston, Miss., where they had been reared. She was the daughter of the late Mr. and Mrs. I. W. Harrington. He is the oldest son of the late Senator J. H. Neal of Houston, Miss.

They moved from Houston, Miss., to Canyon in 1915. While living in this vicinity they were active in civic affairs. He was elected county commissioner of Randall county in 1932 and served in that capacity for two terms. They keep in contact with happenings in Canyon and Randall county through consistent reading of The Canyon News. They have been subscribers for 37 years.

Their friends in this area wish them many happy returns of the day.

P-TA Begins Work Thursday Evening

On Thursday evening, Sept. 17, at 7:45 o'clock, in the cafeteria of the Canyon High School the Canyon Parent-Teachers Association will have its first meeting for the year 1953-54.

This program will be introduced by Newton Crain who will stress the theme for the year, "For Every Child These Benefits: Better Homes, Better Schools, Better Communities."

Officers for the year are Mr. and Mrs. Crews Henry, president; Mr. and Mrs. Newton Crain, vice-president and program chairman; Mrs. Alma Perkins, secretary; and Mr. and Mrs. Arthur C. Haley, Jr., treasurer.

Every parent and interested person in Canyon Independent School District is invited to meet the faculty of Canyon schools and meet other patrons at this meeting Thursday.

AUXILIARY TO MEET

The American Legion Auxiliary will meet at the Legion Hall on Monday, Sept. 21, at 7:30 o'clock in regular meeting. All members are urged to be present. Cook books being made for the auxiliary will be ready for distribution in November.

Mrs. William Eikner left Monday for Las Vegas, Nev., after having visited with her parents, Mr. and Mrs. Worth Jennings.

Negro Nabbed in Forgery Attempt

Cab Calloway, 50-year-old Amarillo Negro, was arrested in Amarillo Saturday morning about 9 o'clock on a charge of attempting to pass a forged instrument in Canyon. He was brought to Canyon and arraigned in Judge Carl Anderson's court. Calloway's bond was set at $1,000 pending action of the grand jury.

Sheriff L. S. Johnston said one of the best leads they got in apprehending the Negro was supplied by a party who noticed the car parked in front of the bank. The sheriff stated that he appreciated the help of such leads in locating law-breakers.

The two checks that were in the hands of Calloway were made out to Charlie Hodges of Hereford. Each of them was for the amount of $56.90, and specified as payment for hay. When the checks were presented to the bank here Calloway was asked for identification. He said his driver's license was in the car and he would get it. He left the bank, got into his car and drove off, authorities were later told.

Upon close inspection it was learned that the dates of the checks had been altered. Originally they were written and dated as of August 5, but a 2 had been inserted to make the date read August 25. Calloway's son made a statement to the effect that he altered the checks and also that he endorsed them on the back, officials reported.

Calloway tried to pass the checks here Thursday and was picked up Saturday by Deputy Sheriff Lem Pounds, assisted by two Amarillo city detectives.

Investigation by Deputy Pounds revealed that Hodges had lost his billfold in his field while plowing cotton this summer. In the billfold were the checks and about $150 cash. The whereabouts of the billfold was not known until the checks turned up. Questioning revealed that Calloway's son was chopping cotton with Hodges when the billfold was lost.

In a statement to Sheriff Johnston, Calloway said he found the two checks pinned to another piece of paper in his car. He said he didn't know what to do with the checks, but that he knew Charlie Hodges. He intended to return the checks, but did not explain why he tried to cash them.

Patterson Attends PanTech Contests

Last week's activities at PanTech village were attended by Miss Lou Ella Patterson, Randall County Home Demonstration agent. Specifically Miss Patterson attended the landscape workshop that was held in connection with activities centering around a soil and plowing contest as well as beauty contest.

The home demonstration agent gave a demonstration on convenient service areas. In this display Miss Patterson showed advantages of a well planned appliances arrangement. Central theme of the demonstration was that convenient service areas are the result of a well planned arrangement.

Miss Patterson said she also saw some broadcasts by one of the Amarillo radio stations. In addition to enjoying some of the shows she had lunch with some of the members of the radio station's staff.

Anderson Takes Over Farlow Store

Herschel Anderson of Detroit, Michigan, is in charge of the Farlow Electric which he bought recently. Mr. and Mrs. G. A. Farlow have moved to Midland where they will be associated with George Vineyard in the floral business.

Mr. Anderson will change the name of the firm to Anderson's Appliance. Te has spent 18 years in the appliance business, and understands the needs of customers in all communities. He will stress prompt and efficient service in his line.

Frigidaire has been the product handled by this firm, and he will continue all lines produced by this firm, as well as allied electrical appliances.

PIONEER CLUB TO MEET

Members of the Pioneer Club will meet with Mrs. W. T. Davis on Thursday, September 17, at 6:30 p. m. for a covered dish supper. Husbands of the members are special guests.

Plant fall bulbs for spring beauty. Will arrive at H. R.'s in next 10 days. Start planning your yard now. H. R.'s Phone 588.

Buy, Build, Live in Canyon!

Vets To Give Program Locally

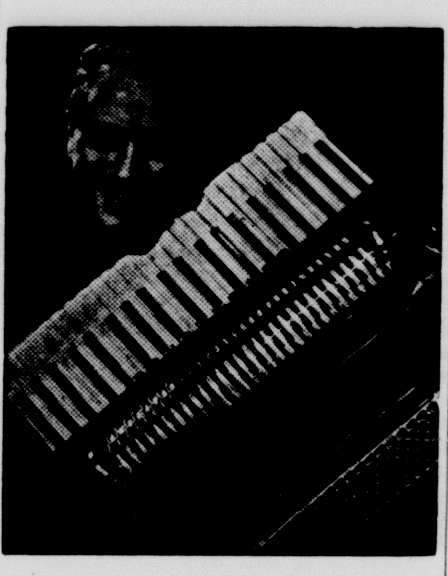

Bobby Del Rio, one of the country's foremost accordionists, will be among the guest radio artists to appear at the First Methodist Church on Wednesday evening, Sept. 23rd, at 8:00 p. m. in the interest of our hospitalized veterans.

Del Rio is a veteran showman, as well as a veteran of World War II. He was in the first unit to reach the front in the Pacific and has entertained our fighting men all over the world. He was wounded in one of the early uprisings in Korea and was told by doctors that he would never be able to play the accordion again.

However, he miraculously recovered; this Del Rio attributes to the power of prayer. For this reason Bobby Del Rio has sacrificed much of his own career to reach these wounded veterans with clean, wholesome entertainment and with his Christian testimony.

The coast to coast radio program "Cavalcade of America" presented a complete evening program about his life and experience.

This man is a truly great artist and is using his talent to serve God and his fellowman! Homer Rodeheaver calls him "The World's Greatest Sacred Accordionist."

Hear and meet Bobby Del Rio in person. Everyone is invited to attend and the admission is free.

Buffs Open '53 Season Saturday

The Buffalo football team will open the 1953 season in the Border Conference with Texas Tech at Lubbock Saturday night.

Coach Frank Kimbrough states that he has lost three men to his squad through injury. Two of the men will likely be unable to play during the season.

A liberal use of freshmen on the squad is expected, with two of the best performers coming from the Lubbock High School state championship squad.

Following the game with Tech, the Buffs will have two non-conference games the next two Saturdays, with McMurry on Sept. 26; and Trinity University on Oct. 10; before resuming the Border Conference battle.

Former Texan Writes New Book

Noel M. Loomis has a strong Southwestern heritage. One of his grandfathers "made the California Gold Rush in 1849, another the Cherokee Strip Run in 1893" and both his father and mother were in the printing and newspaper publishing business in Oklahoma before, and in New Mexico and Texas after he was born. Mr. Loomis as a boy learned to set type by hand and feed a job press standing on an apple box.

He attended Clarendon College, worked on the Clarendon News, went to a linotype school in New Orleans, and for a time studied at the University of Oklahoma. He has worked as a printer in Shreveport, Dallas, and Fort Worth and once published almost single-handed, a four-page daily in an oil-boom town in Oklahoma.

After marriage he joined his father as assistant editor on the Torrington, Wyoming, Telegram, then became editor of the Douglas Enterprise. It was during this period that he began writing stories with western background. In 1935 Mr. Loomis moved to Minneapolis and his writing led him deeper into western history and research. One of the results was his first book, "Rim of the Caprock," published by Macmillan in 1952.

"The Buscadero" is Mr. Loomis' novel about two-gun editor Tom Bell, ready and willing to back up his pen with gun-powder in the New Mexico of 1887 many miles out of reach of civil law and order.

Mr. and Mrs. H. H. Johnson and family are visiting in Western Iowa with relatives and will attend the wedding of their son, Merlin, in Omaha, Nebr., before returning home.

District Court Will End Term

There will be a session of the District Court on Friday of this week, with Judge Henry S. Bishop presiding.

The present term of court will end on Sept. 26th, with a new term starting on Sept. 28. A special venire of 300 jurors has been called to start hearing evidence on criminal cases.

A new grand jury will start investigation of cases which have developed since the last batch of indictments was returned.

The new district attorney, A. J. Robinson, will be in court for the term in Randall county.

Smith Buys Out Barnhill at The Pharmacy

Frank D. Barnhill, who has been co-owner of The Pharmacy since 1950, has sold his interest in the business to his partner, R. A. Smith. Mr. Barnhill will devote his time to attending to his other business interests in Canyon.

Mr. Smith said The Pharmacy would continue the same service as before. He said the business had been operating under the same name and in the same building since 1910. During this time the business has had several owners. B. E. Ricketts, experienced jeweler in the front of the building, will continue to be associated with the firm.

The new owner of the business has lived in Canyon at various times since he was a boy. He recalls the town in 1915 and says that it had only a few buildings at that time. The Pharmacy was one of them. For the past 25 years Smith has been a registered pharmacist. He lived and worked in Carlsbad, N. M., about 20 years. Prior to coming to Canyon he was associated with the same kind of business in Turkey.

Firemen Quickly Extinguish Blaze

A fire at the home of Mr. and Mrs. C. C. Shelnutt burned some of the paper and paint off the kitchen wall Saturday afternoon about 2 o'clock. Mr. Shelnutt said the fire started in the kitchen when Mrs. Shelnutt had cooked some French fried potatoes in the electric oven's deepwell and forgot to turn off the electricity. The deepwell got so hot that the grease finally burst into flames.

Shelnutt said firemen were very prompt in getting to the house when notified. The scene of the fire was 1205 Fourth Avenue. It was only a few minutes from the time the fire department was summoned that the firemen arrived at the fire and Shelnutt stated that the prompt action on their part saved extensive loss to his home.

McClures Take Trip To Cheyenne Meet

Mr. and Mrs. C. B. McClure are in Cheyenne, Wyoming, for the organization meeting of the Prairie Conference of Museum Directors tomorrow. This organization will include all of the prairie states and North Texas and will be a subsidiary of the American Museum Association. Mr. McClure is a director of the Panhandle-Plains Historical Society Museum here.

One day will be devoted to the organization alone. The McClures left Canyon a few days early in order to stop off enroute and visit other museums, including ones at Denver and Colorado Springs.

Mrs. Thurman Killed at Kress

Mrs. T. M. Thurman was killed instantly at dusk Tuesday evening at Kress when her car was hit by an approaching car on the farm-to-market road. Evidently neither of the drivers saw the other one approaching the intersection.

Mrs. Thurman had moved to Plainview with her family Sept. 1st, after living in Canyon several years. Mr. Thurman was superintendent of the West Texas Gas Co. compressor east of Canyon.

Her husband and 11 children survive. No details for the funeral services had been completed this morning.

A 3-year-old grandchild of Amarillo was with Mrs. Thurman and uninjured in the accident.

We will have a complete selection of all fall bulbs within the next ten days. Start planning now. H. R.'s Phone 588.

Schoenenberger Is Treasure Chest Winner Saturday

Winning ticket in Saturday's treasure chest drawing was that of Mrs. Christine Schoenenberger of Umbarger. Roland Black, manager of the Chamber of Commerce, said officials had to draw seven times before getting a winner. The winner must be present to win, and there were no claimers for the first six tickets drawn.

Winning ticket was for 10 per cent, good for $27. There will be $310 in the treasure chest next week. The drawing will be conducted as usual from the bandstand on the east side of the square at 3:30 p. m.

Eagles Trample Cowboys 32-13

Coach Guy Harrison's Eagles took the first game of the season Friday night when the team met and defeated the Happy Cowboys by a score of 32-13 in Buffalo Stadium before a large crowd.

The Cowboys scored first on the second play of the game. Red Oler scampered around his right end and ran the pigskin 61 yards for the TD. The conversion failed but Happy had the lead and was destined to hold it until about midway of the second quarter when Arlen Ruthart connected with a long pass to Don Beck. The conversion attempt failed and the score stood tied at 6 all as the half ended.

Don Beck made a spectacular play in catching Ruthart's pass for the second Eagle TD. He was over the goal line, his blocker had taken him out and Ruthart's pass was coming. Beck crawled over his blocker, managed to get up on his knees and reached up with one hand to pull in the pass. Once more the conversion failed but the Eagles had taken the lead and they never lost it. They were working off a T-formation and seemed a bit nervous at first but as the third quarter progressed they began to click like a powerful machine.

Once more in the third quarter Beck carried the mail for pay dirt. It was about four yards through a group of rough Cowboys, but he made it and this time Ruthart booted the ball between the goal posts for the extra point.

Ruthart made the fourth touchdown for the Eagles and also converted. This made the score 26-6 with the Eagles T-formation fitting them to a T. Final Eagle touchtown of the game came in the fourth quarter when Jamie Airhart dashed 20 yards to pay dirt.

As the game neared the end Harrison sent in some of his less seasoned players. They gave a good account of themselves but as the game dragged on and Happy continued to threaten, a few of the experienced Eagles returned to the field. The Cowboys took to the air but made no real gains.

Their final touchdown came when Gary Neal Poage intercepted an Eagle pass and ran it 35 yards for the Cowboy tally. The Cowboys converted on this play as Poage once more carried the ball. Soon after the conversion ran the score up to 13 for Happy the final whistle blew leaving the score 32-13.

First Maize Received at Ralph Switch

First new load of maize of the season was brought to the Randall County Grain & Supply elevator Tuesday morning. Conway Kuykendall said the moisture content of the first load checked at Ralph Switch was 13.

Melvin Lewis brought in the first load of maize which was grown on irrigated land on the Summers place, one mile east of Ralph Switch. Kuykendall, manager of the elevator, added that an estimate of the yield on this land where the first maize was harvested in that vicinity was about 35 bushels to the acre.

New Socks Have Built In Size

T. A. Black was proudly exhibiting the new shipment of socks he received last week which may revolutionize the hosiery industry. The nylon socks looked as if they were designed for children but Mr. Black said they fit any foot up to about a size 14.

These new socks completely rule out the old style that often gives men an ill fit and cause aching feet. With this new advancement in socks a man can just pick out the color and style of sock he desires and not worry about the right size. The size is built in.

Larry Paul Ogle Given Television Set

Last Wednesday Larry Paul Ogle walked by himself a few steps. The 7-year-old boy has been hospitalized more than three months since receiving third degree burns on Decoration Day. Recently he came home from St. Joseph's Hospital in Fort Worth. In order to make his days in bed more pleasant friends have contributed a television set. G. C. Crosby of the Radio Appliance Company sold the TV antenna at cost and installed it free of charge. Those who have contributed to the television fund for Larry Paul are Dan Sanders, Hosea Foster, Bob Bellah, Joe Carver, and Bill Wilson. Bill Wilson said others wishing to contribute to the fund could do so by sending their contributions to Larry Paul at Post Office Box 61, Canyon. The only request being made is that you please put your name on your contribution so Larry Paul will know who to thank for the set.

Mrs. Coale Wins Second Prize at Buffalo Lake

There is no accounting for the kind of luck some people have. This fact was attested to early this week by Mrs. Richard Coale. With only a few tickets in the basket at Buffalo Lake, Mrs. Coale won a 14-foot Lone Star boat. The boat was second in the group of prizes.

Mrs. Coale said there were more than 14,000 tickets in the group from which her winning ticket was drawn. They were filed for the Labor Day drawing all summer. Fishermen who bought fishing licenses at the lake were given tickets from which the prizes were awarded.

Mrs. Coale's husband had considerably more tickets in the basket than she did. She was notified last week of the win. Luck is where you find it and Mrs. Coale found it in a few tickets obtained with fishing licenses at Buffalo Lake.

'Russian Bomb' Is Instrument to Check Weather

The Saturday calm at the office of Sheriff L. S. Johnston was broken when a telephone call was received reporting a Russian bomb had been dropped a short distance east of town. Quickly authorities went out to investigate the calamity.

Upon arriving at the scene the officers found the buggaboo of a bomb to be nothing but one of the instruments used by the Weather Bureau to check the atmosphere. The instruments are sent up by tieing them to a large balloon inflated with helium gas. When the balloon ascends to a level where pressure within the balloon is of sufficient pressure with outside air the balloon bursts and the instrument falls to the ground.

Some of the instruments during the past have been picked up and returned to the weather stations. In order to minimize the damage to the instruments, the Weather Bureau or a branch of the Army which sends out the gadget, has a small parachute attached to it. On the instrument that fell east of town the parachute was red which probably accounts for the belief that it was a Russian bomb.

To Dedicate New Baptist Student Center Sunday

Rev. Howard Bramlette, director of Baptist Student Center at West Texas State College, said Monday that the public is invited to attend the dedication services of the new Baptist Student Center building. Work on the building started last January and has only recently been completed. Rev. Bramlette said the buildings and furnishings cost approximately $50,000.

The dedication is to be Sunday afternoon at 4 o'clock. There will be many out of town guests attending the dedication. Among these will be Dr. and Mrs. W. F. Howard of Dallas. Dr. Howard is head of student work for the Baptist General Convention of Texas. There will also be many Baptist pastors from this area present with their guests.

The Student Center director said dedication of the building would take place at 4 but the building will be open from 4 until 6 o'clock.

Mrs. Al Vigne and daughter are visiting with her parents, Mr. and Mrs. Felix Pierce, while her husband is on maneuvers with the Marines in the Atlantic.

We will have a complete selection of all fall bulbs within the next ten days. Start planning now. H. R.'s Phone 588.

40 Cars of Feed Received Here Distress Program

The local feed emergency program received 40 carloads of government feed before the program was cut off by the State PMA office at College Station. The supply of feed gave each applicant a 30 day supply of feed, according to R. B. Gist, chairman.

Under state orders, no additional feed was shipped following the curtailment of the feed program without advance notice. Reports on the rainfall in Canyon were used as a basis for discontinuing the program, according to state officials. One-third of Randall county has never had sufficient moisture to bring up either a grain-sorghum crop or was sufficient for planting wheat for the 1954 crop. Furthermore, the excessive dry, hot weather of this month is rapidly cutting the feed crop.

Cattlemen are about in the same condition as they were when President Eisenhower declared that the feed program would be carried out "Without dilly-dallying." It seems that a lot of this dilly-dallying stuff is going on amount the fellows who carry out the President's orders, who don't want to work.

Steel Shortage Slows Work at 6 Mile Crossing

County Judge Roy Joe Stevens said late last week that work was progressing fine on the bridge at the six mile crossing northeast of Canyon. The only thing holding up completion of the bridge is the difficulty in obtaining steel. Judge Stevens said the pilings of the bridge were already in place.

The crossing is on the road that is usually referred to as Washington street. The road has been given a hard top to the state highway which leads to Palo Duro Canyon.

In addition to the hard topping, the road has a 100 foot right-of-way. It is planned to be one of the finest farm-to-market roads in the area.

August Building Permits $10,000

Two building permits were issued at the City Hall for the month of August. The first permit, issued August 9, was for a garage, with an estimated cost of $1,000.

Second permit was for a residence, with price set at $9,000, to make the total building permits for August $10,000.

HOME ON FURLOUGH

Meade Michael, who has been stationed in Anchorage, Alaska, met his mother, Mrs. E. A. Michael, at Sparland, Ill., recently. After visiting a few days with her sisters and their families, Mr. and Mrs. L. E. Leigh and Mr. and Mrs. Howard McQuilkin, they returned to Canyon last Monday. Meade will spend his 30 day furlough with his parents before reporting back to duty at Camp Pope, N. C.

CELEBRATED BIRTHDAY

J. W. McCrerey celebrated his 80th birthday on Saturday of this week.

Mr. McCrerey is a pioneer stock-farmer of Randall county, having settled at Wayside before moving to Canyon. He was in partnership with the late D. L. Adams and was a well known auctioneer, selling under the name of Adams & McCrerey before he retired.

Mrs. Bertha Rhoads and son, M. E., spent several days last week in Roswell, N. M., visiting their daughter and sister, Mr. and Mrs. Paul Lentner.

EDITORIAL COMMENTS

Dulles Sets Foreign Policy But Few People Are Pleased

Americans sure like to put up a holler about things which we do not like, or are fearful that we do not like.

During the Truman administration, we threw a fit because we feared there was no definite foreign policy. We liked to holler because we expressed a fear that Truman was too soft in his dealings with foreign nations.

Last week Secretary of State John Foster Dulles told the Reds of Russia just what they might expect from the United States if they did not walk the straight and narrow. He used no deceptive terms. He almost made a threat against the Reds—unless they were going to be good in the future.

What a howl went up with the "get tough" policy. The howl was as loud as the "get easy" howl raised against the Truman policy.

The howlers even went so far as to say that Dulles had broken with President Eisenhower, and had been called to Denver by the President for a sound old fashioned whipping. According to the dopesters who operated the whipping post, Dulles had exceeded his authority and the President was mad about the whole affair.

Evidently those who howled first and the loudest were disappointed. They even predicted that Dulles was on his way out and that the President would soon name Mr. John Doe, or some other critter to take over the job as Secretary of State.

Let it be remembered that not in many moons have we heard such wailing and gnashing of teeth as went up as the result of the charge by Mr. Secretary that we were sick and tired of being kicked around.

However, the dopesters failed to reckon with one strong point of the present administration—that President Eisenhower gives his secretaries a pretty clear path to follow and then backs them to the limit.

We now have a foreign policy of containment of the Reds, and those who don't like this program should be ashamed of themselves for howling so much because of their past charges against Truman that he followed no definite path. Either Truman or Eisenhower was correct! Which one—you guess?

Poor Old France Has a Hard Road on Recovery Program

We can see no reason for worrying about France, when we have so many troubles of our own, right here in Canyon and Randall county.

Nevertheless, we have a sneaking idea that we had better be doing something more than worry about France.

That poor, old nation is doomed unless the people awaken and get behind the new leadership of a strong man who will make an effort to pull the nation out of its rut.

France does not seem to care: That is, they do not care what becomes of the nation, just so long as each individual gets his. Such an attitude will doom any nation.

It is unpopular to pay taxes in France; the government is helpless when it comes to collecting taxes; the people are busy; many are wealthy; others are extremely poor; the people as a whole do not seem to care what happens to the federal government, just so they as individuals prosper.

Germany started two wars in 25 years which would have wiped France off of the face of the globe had not America come to the aid of France. The people may be somewhat thankful of this aid, but at the same time we are expected to continue to pull the chestnuts out of the fire for the benefit of the French people who are doing nothing to help themselves.

Germany has set an example to the people of France, if the people of France are willing to accept Germany as an example. In spite of the fact that Germany has been twice defeated; her cities bombed and wrecked; yet, the people of West Germany are working hard at their jobs, and will make a rapid recovery.

Germany is co-operating with America and if another war comes, we should be able to count on valuable aid from Germany in our time of need.

What aid we can get from France is very indeterminate.

France will have to snap out of its doldrums before she will be able to aid anyone.

Chief Justice Fred Vinson Played an Important Part

The achievements of Fred Vinson should be an inspiration to every youth of the nation.

Here was a boy who grew to manhood under no easy circumstances. He fought his way to the top of his political ambitions and to the highest point in the legal career of any individual, Chief Justice of the Supreme Court of the United States. Like other great Chiefs, Vinson was an honor to his profession and an honor to his country.

Here was no little man with little ideas. He was a big man with an ambition to serve his country under all conditions.

The Chief Justice was a peacemaker when peace was needed; and a warrior when it became necessary to fight. He never shirked his duty as he saw his duty.

He knew full well the meaning of political peace, and worked to smooth out the paths leading to such a state. He was a Democrat, but could get along with Republican co-laborers.

He was unafraid to face conditions which were tough and which called for the best in men.

The nation will not soon forget the works of Fred Vinson.

And who can remember when dancing was frowned upon in most small communities?

If we smoked a certain cigarette, it would be in spite of its advertising pitch.

Anyone can have friends if he sets as his goal in life being a "regular fellow."

We ran into an old friend the other day who wanted to borrow ten dollars.

Money is only as important as you make it, after meeting the necessities.

Society in most small towns is a great show in itself.

State PMA Officials Cut Off Feed Program of the State

Texas PMA has cut off the feed program right here at a time when there is little or no chance for recovery on the part of the cattlemen.

The charge has been made that the feed program in Texas was a fake, with no one except the big guys getting a chance at the feed. We don't believe this is the case, but we are distressed that the program has been so suddenly halted, just because a few rains have fallen.

Just keep this fact in mind: No County Committee approved of the action of State PMA to stop the feed program; no County Committee recommended that the feed program should be stopped; no feeder, big or small, in Randall county abused the feed program; President Eisenhower stated emphatically in Amarillo that the feed program would go forward with no dilly-dallying around.

Then who is it that puts up the STOP sign?

Why should not the State PMA office ask the local committee in Randall county whether or not there was need of feed in this county?

The truth of the matter is that fully one-half of Randall county has not yet had enough rain to start the 1954 wheat crop; and little or no wheat was raised either in 1952 or 1953.

Those who have received feed from the government program are very grateful for the assistance so far granted; but the supply is not enough to carry the cattlemen through the winter.

Mr. President, let's see to it that those dilly-dally boys down at College Station get the lead out of their pants and continue the feed program!!!

We could never understand why little men throughout the nation would wilfully block the will of any President who was seeking to help the citizens of any section of the nation who were in distress. It is hard to understand why the government's supply of commodities which were bought to bolster prices in the nation are allowed to rot in warehouses rather than be given by these little men to the people who need them and could use them to good advantage. We suspect that these fellows are the same group who are trying to block the give away program of President Eisenhower of foods which will soon spoil in American warehouses, rather than ship them to foreign starving masses.

If you want to get boiling mad, just read some of the things which go on under the guise of politics within our national capital. We are paying men good salaries to do something—not block everything which might mean work on their part.

Wonder Where the Money Came From All of a Sudden?

It would seem that Governor Shivers is about ready to make love to the teachers of Texas. He is considering calling a special session of the legislature for the purpose of giving aid to the drouth area of the state and to raise teachers pay.

The teacher lobby in Texas is a strong group. The Governor has most of the teachers in his political hair because he opposed measures which would have increased salaries.

As we stated months ago, the legislature made a serious blunder when it passed the measure which placed discretionary powers in the hands of the Comptroller whereby he could veto measures for which funds were not in sight.

The Comptroller took the attitude that he would not approve any hike in teachers' salaries. The Governor approved of the plan. Now it seems that money has shown up and the great State of Texas can pay the teachers an adequate salary, and at the same time come to the assistance of the drouth stricken counties of Texas.

Wonder where this money was in hiding while the lawmakers were wrangling over the salary bill?

Wonder why the Comptroller was unable to foresee the income of the state while the legislature was in session?

And the big question: Will the teachers forget when they go to the polls in July and August of 1954 who it was who defeated the measure to pay them an adequate salary increase?

The singing rages of the bobbysoxers lead us to believe that progress of the human race is arriving slowly.

The Communists eventually will have to be defeated from within or without, like all dictatorships in history.

So far, we haven't seen a September magazine which doesn't have an article on the Kinsey Report on women.

It is refreshing to see a person, every once in a while, who doesn't care too much about personal appearance.

The days are now arriving when week-end football fans will celebrate by smashing up their automobiles, and themselves.

There is a siren in every community and she usually aids considerably in varying life's routine gossip.

The football hero might not know it, but he will never gain an equal esteem in life after college.

Front-line soldiers and back-home strategists place a different meaning on the horrors of war.

Few employees refuse to leave their desks when the clock signals an end to the working day.

Why do show people drool so much complimentary slush about each other in introductions?

If you have something to sell, and it's not selling, there is one way to sell it: advertise it.

If you are smarter than anyone else around you, keep it to yourself.

Why is it pretty young things find mathematics so dumbfounding?

To learn, one must listen, and that's what throws many of us.

School days usher in football and book learning, in that order.

The telephone strike taught us two things: that we can hardly get along without a phone; and that we could probably get twice as much done if we didn't have one. In places where local calls still depend on a "Hello, Central," the long silent mornings yielded an unexpected bonus in added time. Household projects, such as cleaning out the pantry, sorting old clothes, answering letters — usually put off till tomorrow — were done with amazing regularity during the strike-bound weeks.

There was, of course, the offsetting disadvantage of being unable to make business calls, of having to remember a dozen errands every time one left the house. And families in which real emergencies arose were seriously inconvenienced.

But we heard one woman, who admits she is a telephone addict, say she reorganized her entire life without one. With a shoulder rest and a long connection, she customarily spends her kitchen hours transacting business for her many outside activities. While her hands are washing dishes or mixing a cake, her mind and tongue are off in 20 different directions — for the family, the club, the church.

Why her cakes didn't come out with a pinch of Shakespeare instead of salt, and club dues instead of baking powder, we'll never know. At any rate, she admits, she was tied to the kitchen by the telephone. During the strike, she got re-acquainted with the rest of her home.

Although we have no teen-agers at our house any more, we could easily imagine the joy of families who do. No teen-agers lying prone in the hall to step over as they talked endlessly about nothing at all. Parents surely felt grim satisfaction that, if they couldn't use the telephone themselves, at least there was peace and quiet to keep them from it, for a change.

Sports Quiz

1. What team won the Ivy League football title in 1952?
2. What college football eleven is known as the Demon Deacons?
3. Who was college football's coach of the year last season?
4. Who is the strikeout king in the American League?
5. Name the number one ranked tennis amateur in the U. S.

THE ANSWERS:

1. U. of Pennsylvania.
2. Wake Forest (N. C.)
3. Clarence L. Munn, of Michigan State.
4. Billy Pierce of Chicago White Sox.
5. Gardner Mulloy.

Army plans to extend Regulars' tour of duty in U. S.

Lindbergh received the first Distinguished Flying Cross awarded by the U. S.

WHO Knows

1. What was the original name given to the White House?
2. Who designed the original White House?
3. Where is the world's largest establishment devoted exclusively to library work?
4. For how long has Thomas E. Dewey been Governor of New York State?
5. Who was his successor?
6. What was the cost of the permanent headquarters of the United Nations?
7. Who is the current President of the U. N. General Assembly?
8. When Congress meets again in January, what session will it be?
9. Who was Adlai E. Stevenson's running-mate in the 1952 Presidential election?
10. What does the name "Ohio" mean?

The Answers . . .

1. The President's Palace.
2. Joseph Hoban.
3. The Library of Congress, in Washington, D. C.
4. Since November 3, 1942.
5. Gov. Charles Poletti, who, as Lieutenant-Governor, became Governor upon the resignation of Herbert H. Lehman. He served for 29 days.
6. An estimated $65,000,000.
7. Lester B. Pearson (Canada).
8. The second session of the 83rd Congress.
9. Sen. John J. Sparkman, of Alabama.
10. An Iroquois name, meaning great.

NOTHING

Sonny — Daddy, do you think Job ever had stone bruises on his heels?

Daddy — No, son. I don't suppose he did.

Sonny — Gee, Daddy, he didn't know anything about suffering, did he?

A shift in the South Korean Government to give so-called "pro-Americans" greater influence has been forecast.

Drugs-Sundries-Gifts - Canyon Drug

The Canyon News

Founded by Mrs. R. W. Morgan in 1896
Published by Clyde W. Warwick
Since August 1, 1910.

Clyde W. Warwick, Arthur C. Haley Jr., and Charles R. Hillier, Owners.
Subscription $1.50 per year in Randall County; $2.00 per year in outside territory. Payable strictly in advance.

Entered at the Postoffice in Canyon, Texas, as second class matter. Published weekly at office, 1513 Fourth Avenue, Canyon, Texas.

Member of National Editorial Association and Texas Press Association.

MEMBER OF PANHANDLE PRESS ASSOCIATION

Judged as the Outstanding Weekly Newspaper in Texas in 1942.
Placed as the Outstanding Weekly Newspaper in "Editing The Day's News" in 1943.
Winner of FIRST PLACE in the Texas Press Association contest as outstanding newspaper in Texas for 1950.
Winner of FIRST PLACE in the Panhandle Press Association contest for editorials in 1952.
Winner of FIRST PLACE in the Texas Press Association contest for column writing in 1952; second in the State in General Excellency.

Slender gloves in an autumn of glowing colors . . . designed to minimize your hands with maximum styling, to compliment slim fashions.

1.98 to 2.98
per pair

- Velvet tapered to wrist
- Fine double-woven cotton
- Sheer nylon, wrist-pleated
- Suede with braid at cuff
- Sleek glace, jet-beaded

T. A. BLACK

wonderful values!

superior-quality nylon panties by LORRAINE

See these sensational values in panties. They're styled for comfort, freedom-of-action and smooth fit . . . in a superior-quality easy-to-care-for, wrinkle-free Nylon tricot. Dries in a jiffy . . . no ironing required.

A A sleek-fitting Nylon brief with crochet elastic at leg opening. White only. Small, Medium and Large. $1.95

B Smooth-fitting, comfortable Nylon Brief with lacy elastic at leg opening. White only. Sizes Small, Medium and Large. $1.95

C Pertly styled, dressy Nylon Shortie Pants. White only. Small, Medium and Large. $2.25

D Comfortable-fitting, Nylon Flare Leg Pantie with dressy accent. White only. Small, Medium and Large. $2.95
Extra Sizes. $3.25

T. A. BLACK

full-cut slips and panties

. . . ideal for active youngsters

by LORRAINE

Just what you need . . . full proportioned for perfect fit, these long-wearing slips and panties are made of famous Super-suave runproof acetate jersey . . . holds its shape and freshness after many washings. All attractively priced!

A Four gore slip with lace and ribbon shoulder straps, ruffle hem. Pink, White, 2 to 14 $1.95
B Four gore slip, lace edge at top, ruffle hem, built-up shoulder. Pink, White, Blue, Buttercup, 1 to 14 $1.50
C Pantie, fancy ruffle with elastic at leg, double crotch. Pink, White, Blue, Buttercup, 2 to 16 79c
D Pre-teen slip, pretty lace and ribbon trim in Pink and White, 8 to 16 $1.95
E Pantie, double seat; in Petal Pink and White, 2 to 14 .79

T. A. BLACK

Who Is Owner of "The Mystery Farm" of This Week

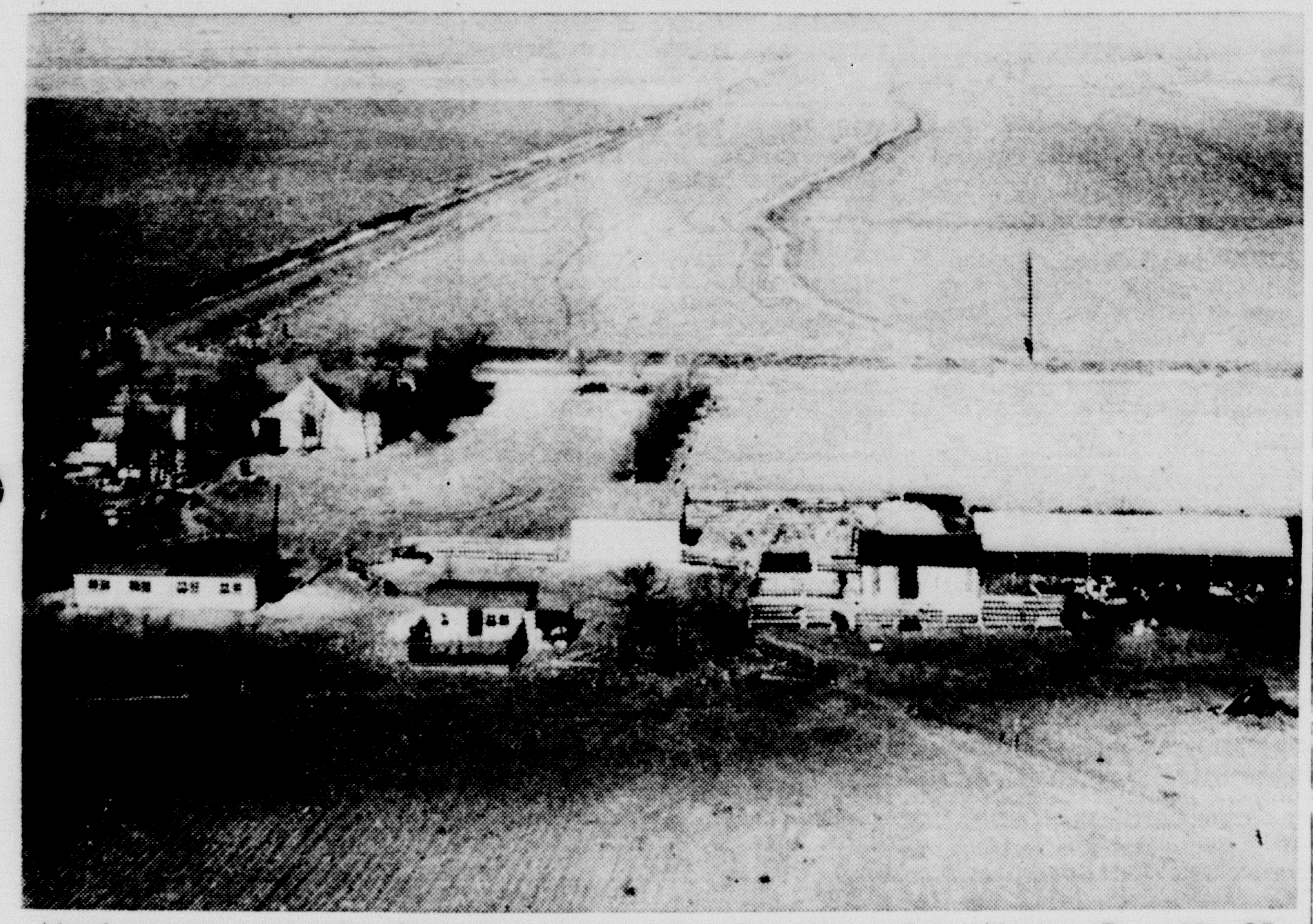

Man's mastery over the elements is portrayed in the picture of our Mystery Farm No. 25. The large terrace in the background is a perfect example of how man has learned to hold the rain water on the soil and also to prevent the top soil from washing away. There are also barns to protect the livestock from the elements and a comfortable house for the human beings to escape the heat, cold, and stormy wrath of the elements. There are plenty of identifying clues in the photo. For instance, there is the location of the house at the intersection of the two roads. When the owner identifies the picture of his farm at The Canyon News office he will be given, free, a 5x7 gloss photo of the place.

Latest Rumors From Political Front of Nation

The President may have some difficulty in persuading a number of his close advisers to continue with the Administration beyond the first of next year. Several of them took the posts with the understanding that they would remain only a year in order to help the new Administration get started.

Mr. Eisenhower has displeased some Colorado political leaders by refusing to attend any political meetings during his vacation. The President's refusal stems from the fear of his advisers that acceptance of one invitation would lead to many invitations and thus ruin his chances for rest during the vacation.

The Defense Department is inclined to dispute the Budget Bureau's estimate that the Truman budget for military personnel and "housekeeping" operations can be trimmed by 2.9 billion dollars. Defense Department statisticians figure that would mean cutting the size of the armed forces to 3 million men by the end of next June, close of the fiscal year.

The Eisenhower plan for a broadened Social Security program is at the root of the recent squabble between Welfare Secretary Oveta Culp Hobby and Representative Carl Curtis (Rep.), of Nebraska, chairman of the Social Security subcommittee of the House Ways and Means Committee. The Congressman opposes Administration ideas about expansion.

Admiral Arthur Radford, Chairman of the Joint Chiefs of Staff, is leaning over backward to avoid accusations of being overly pro-Navy. Only two of the Joint Chiefs' five-man staff are Navy men. The chief assistant is an Air Force colonel, the liaison officer is from the Infantry, the Admiral's aide is a Marine major.

Gen. Matthew B. Ridgway, new Army Chief of Staff, is letting it be known that he is more concerned about qualified man power than about money for new weapons. The demand for skills in the armed services, as well as in factories, is outrunning available supplies.

Shipbuilding companies are wondering if the Navy is abandoning its policy of building a submarine fleet. Appropriations for this year provide for construction of only one submarine. Even during the days of disarmament before World War II, from four to eight submarines were built each year.

Chinese Communists used rewards and punishment instead of brain washing to influence prisoners of war in Korea to become "progressives." The "persuasion" often took the form of denying food to prisoners who resisted Communist blandishments.

Rumors are floating around United Nations headquarters that the political conference on Korea may never be held. Some U. N. officials see an interminable dispute between Communists, who want a "round table" conference, and the U. S., which insists on "cross table" negotiations of points in dispute.

Governor Frank Lausche of Ohio is reported to have made up his mind to seek the Senate seat of the late Robert A. Taft. That means he will appoint as a successor to Taft someone who will not seek re-election in 1954. Republicans have not yet located a candidate they think is strong enough to defeat the popular Democratic Governor.

Senator Robert Kerr, of Oklahoma, will be the chief Democratic spokesman on farm problems during the 1954 congressional election campaigns. The Senator is up for re-election and figures that his best bet is to attack Agriculture Secretary Ezra T. Benson and his policies.

Some Democratic Congressmen are beginning to warn that their party is overplaying its hand in claims that Democrats, not Republicans, are responsible for putting over the Eisenhower program in the last session of Congress. Older heads in the party caution that such claims may backfire in the congressional elections of 1954 and help the Republicans.

VIRTUE

Virtue is bold, and goodness never fearful. —Shakespeare

Virtue is the denial of self and response to what is right and proper. —Confucius

Hast thou virtue? — acquire also the graces and beauties of virtue.
—Benjamin Franklin

Virtue's paths are first rugged then pleasant. —Thomas Fuller

Virtue lies not in sackcloth. True holiness consists, not in quitting satin, but in quitting vice. —Sadi

U. S. defends the use of balloons to inform the Czechs.

EDUCATION

Education is the knowledge of how to use the whole of oneself. Many men use but one or two faculties out of the score with which they are endowed.
—Henry Ward Beecher

Education is our only political safety.
Outside of this ark all is deluge.
—Horace Mann

Education makes a people easy to lead, but difficult to drive; easy to govern, but impossible to enslave. —Lord Brougham

Only the educated are free.
—Epictetus.

An educated man is not necessarily a learned man or a university man, but a man with certain subtle spiritual qualities which make him calm in adversity, happy when alone, just in his dealings, rational and sane in all the affairs of life. —Ramsay MacDonald

AVIATION AID

Nickel alloys, because of their strength and resistance to heat and oxidation, have contributed greatly to the efficiency, safety, durability and light weight of both the standard airplane engine and the jet engine.

WRONG HEIFER

Customer: "Say, waiter, this steak isn't very tender."

Waiter: "If it's affection you're seeking, sir, you'll have to speak to the cashier."

Help Keep Canyon Clean!

To buy insurance made to fit your needs . . . not just a policy or so, but a complete program. That is the modern way to financial security. Our many years of study and experience are at your service.

HOSEA FOSTER
INSURANCE • AUTO LOANS • FARM LOANS
Phone 76
Canyon, Texas

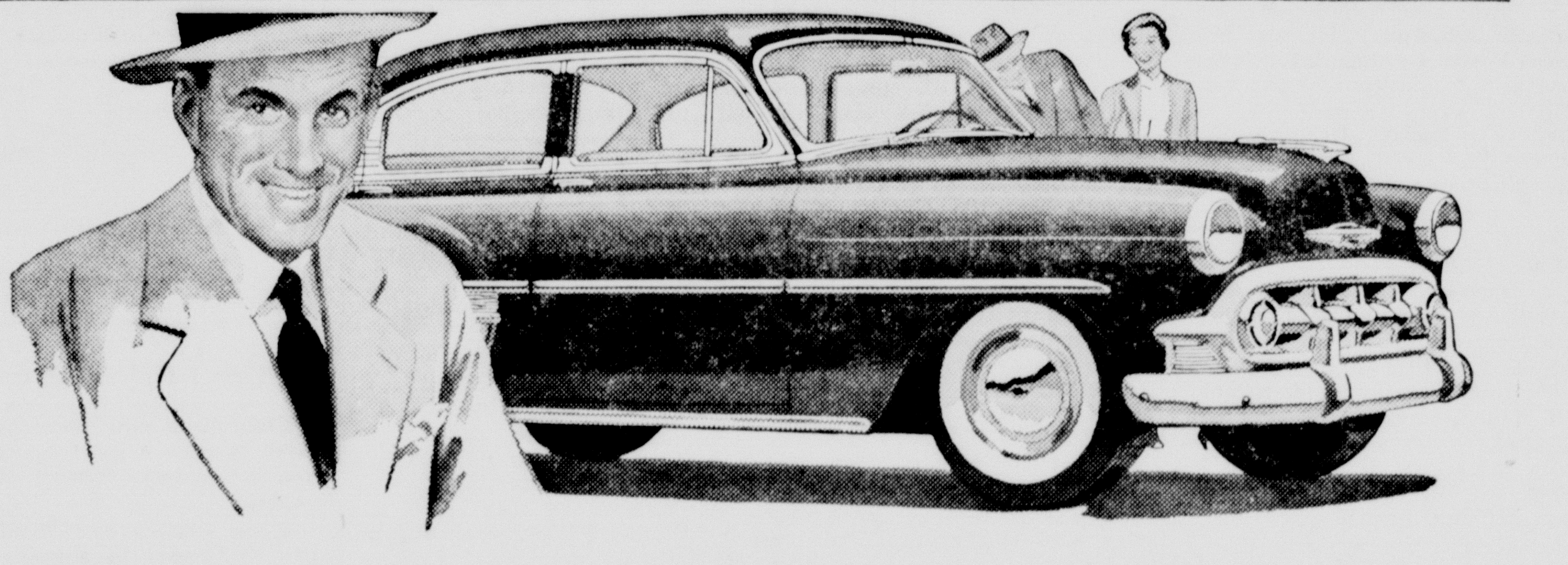

This demonstration was worth many hundreds of dollars to me!

I thought only a higher-priced car would suit me. But then I found out how much more Chevrolet offered for how much less!

You're "sitting pretty' behind the wheel

Take this Bel Air model. First thing you'll notice is the quality of the interior. Rich-looking appointments. Roomy seats with foam rubber cushions. Turn the key to start the engine and you're ready to go.

You can see all around

You look out and down through a wide, curved, one-piece windshield. The panoramic rear window and big side windows provide a clear view in all directions.

You get more power on less gas

That's because Chevrolet's two great valve-in-head engines are *high-compression* engines. In Powerglide* models, you get the most powerful engine in Chevrolet's field – the new 115-h.p. "Blue-Flame." Gearshift models offer the advanced 108-h.p "Thrift-King" engine.

Biggest brakes for smoother, easier stops

An easy nudge on the pedal brings smooth, positive response –right now! Chevrolet's improved brakes are the largest in the low-price field.

It's heavier for better roadability

You're in for a pleasant surprise at the smooth, steady, big-car ride of this new Chevrolet. One reason is that, model for model, Chevrolet will weigh up to 200 pounds more than the other low-priced cars.

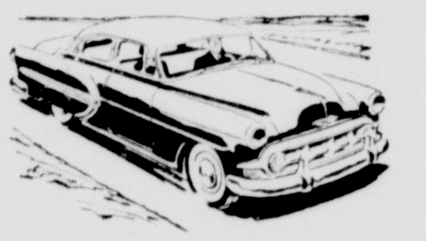

You get greater getaway with the new Powerglide*

A lot finer performance on a lot less gas. That's what you get with the new Powerglide automatic transmission. There's no more advanced automatic transmission at *any* price.

And it's the lowest-priced line

A demonstration will show *you* that Chevrolet offers just about everything you could want. Yet it's the lowest-priced line in the low-price field.

**Combination of Powerglide automatic transmission and 115-h.p. "Blue-Flame" engine optional on "Two-Ten" and Bel Air models at extra cost.*

Let us demonstrate all the advantages of buying a Chevrolet *now!*

CHEVROLET

MORE PEOPLE BUY CHEVROLETS THAN ANY OTHER CAR!

IMPERIAL CHEVROLET COMPANY

For the housewife who doesn't like to wait for hot water...

GAS

Is 3 Times Faster

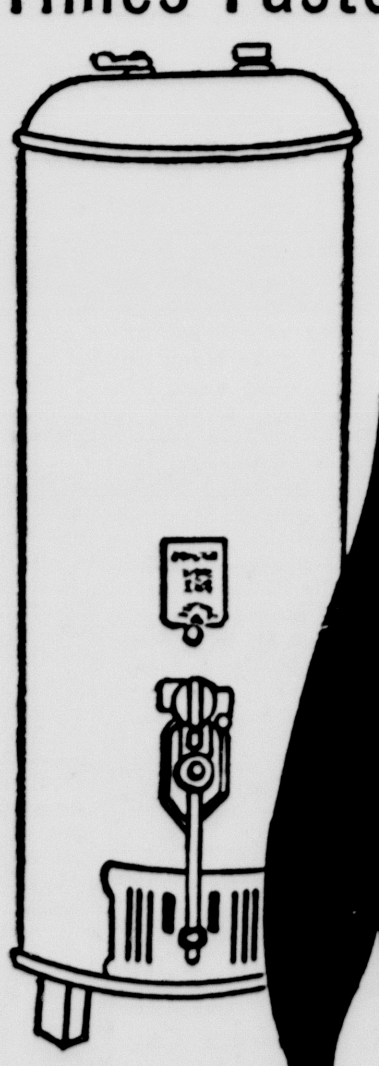

When you need to hurry through your housework, a modern automatic Gas water heater easily keeps ahead of your demands. You can do dishes, do the week's wash, bathe the baby, shower and still end up with hot water on tap!

See Your Gas Appliance Dealer

West Texas Gas Company

HELPING BUILD WEST TEXAS SINCE 1927

Steens Celebrate 55th Anniversary

Mr. and Mrs. I. M. Steen celebrated their 55th wedding anniversary on Sunday, September 13, with a picnic dinner.

Those attending were Mr. and Mrs. C. E. Steen of Canyon; Mr. and Mrs. Victor Steen, Mr. and Mrs. Duane Howard and children, Mr. and Mrs. Jimmy Campbell and children, all of Amarillo; Mr. and Mrs. G. W. McMahan of Post, and Mr. and Mrs. Frank Chandler of Fort Worth.

PALO DURO MOTHER-IN-LAW CLUB LUNCHEON OPENS YEAR

Palo Duro Mother-in-Law Club had its first fall meeting on Thursday, September 10, in the home of Mrs. Wiley Sheets.

A delicious covered dish luncheon was served at the noon hour.

Those attending were Mesdames Harley Burrus, Rae Walters, Earl Burtz, George Barker, Jess Curb, J. C. Heldenfild, John Jennings, and the hostess.

Next meeting of the club will be on October 8. Members will meet at the post office and then proceed to the home of Mrs. John Jennings.

DINNER BRIDGE CLUB MEETS WITH DR. AND MRS. WHEALY

For their September meeting last week members of the Dinner Bridge Club were guests of Dr. and Mrs. Roger Whealy.

High scores were won by Mrs. Robert P. Jarrett and Milton Morris.

Special guests for the evening were Mr. and Mrs. Al Kieselbach.

Members present were Mr. and Mrs. M. J. Newman, Mr. and Mrs. Hosea Foster, Dr. and Mrs. Houston Bright, Mrs. Milton Morris, Mr. and Mrs. Larry Holman, Mr. and Mrs. Otis Parker, Dr. and Mrs. Robert P. Jarrett, and the host and hostess.

SUE HITE CLUB TO INITIATE NEW YEAR WITH LUNCHEON

A covered-dish luncheon Monday at the home of Mrs. Strauss Atkinson will initiate the new year for the Sue Hite Study Club.

Yearbooks will be distributed and a summary of the proposed programs, centered on the theme, "The American Home," will be given by the program chairman, Mrs. Hatcher Brown.

Pvt. Ray Foster, son of Mr. and Mrs. Claude Foster, left Wednesday for Camp Chaffee, Ark., after having spent a 12 day leave at the home of his parents.

Miss Mabel Graham and her mother, Mrs. Walter Graham, leave this week for New Haven, Conn., where Miss Mabel will study in the nursing school.

Forrest Weimhold, publisher of the Hockley County Herald, was a visitor in The News office Saturday for a short time.

Arthur C. Haley, Jr., went to Borger Saturday morning to attend the sectional meeting of the Panhandle Press Association.

Mr. and Mrs. Lem Fisher carried their daughter, Elaine, to Waxahachie where she entered school last week.

Recent visitors in the home of Mr. and Mrs. C. C. Shelnutt were Mr. and Mrs. Jack Bruce of Del Rio.

Mr. and Mrs. Jack Workman and three children of Los Angeles, Cal., visited Monday in the home of his aunt, Mrs. Ethel Mullins.

Mr. and Mrs. F. S. Gillham have returned from Missouri where they had spent two weeks visiting with her relatives and friends.

Mrs. E. J. Larson and Velma Lynn spent last week in Dallas visiting with Mr. and Mrs. B. J. Suttons.

Mr. and Mrs. Guy Harp have returned from a vacation trip to Tennessee where they visited with relatives and friends.

Mrs. Jessie Prostser and Mrs. Paul Brissenden of Slaton were recent guests in the Levi Cole home.

W. A. Warren returned from Gatesville a few days ago where he attended a family reunion over last week-end.

Revised editions of the Holy Bible, leather binding, $10; cloth binding, $6; at Warwicks. tf

Firemen Stop Minor Flames

Fire Chief Alvin McDonald said firemen went out Tuesday afternoon about 4:45 to a minor blaze at 1309 Sixth Ave. The family who lived there was not home. The fire occurred about the refrigerator, wallpaper and woodwork were burned.

McDonald did not know the total damage to the place but said that it was minor. Firemen extinguished the blaze and got back to the fire station in less than an hour from the time they left.

The blaze appeared to have started in the vicinity of the refrigerator.

DAR Chapter Holds Meeting Sunday pm

Mrs. John Humphreys, Mrs. Tom Knighton, Mrs. Joe Findley, and Mrs. Clyde Warwick, Regent of the Chapter, attended the Constitution Day program of the Esther McCrory Chapter of DAR at the Children's Home in Amarillo Sunday.

A picture, "The Big Idea," was shown through the courtesy of Swift & Co.

More than 100 children's books were placed on the Home's library shelves through the book shower given by the Chapter.

CAREER WOMEN TO BE STUDY JUNIOR WOMAN'S BOOK CLUB

On Friday, Sept. 11, the Junior Woman's Book Club began its first club year in the Founders Club Room of the Museum. President Mrs. D. C. Gamble led the club in reading of the club collect. After hearing minutes of the May meeting and reports of committees, Mrs. Gamble presided over the business meeting.

Mrs. Marvin Fite, program chairman, introduced the two program members, Mrs. Harold Prichard, who gave an interesting resume of the life of Katherine Carneel, and Mrs. Jozach Byrd, who presented the life of Bette Davis.

Members attending were Mesdames Bob Bellah, Roland Black, George Blackwell, Eugene Bonds, Jozach Byrd, Roy Byrd, Jr., Walton Byrd, Emilio Caballero, Eddie Conner, Albert Craig, Marvin Fite, Bill Fonti, H. R. Fulton, Jr., D. C. Gamble, R. B. Gist, Jr., Richmond Hales, A. B. Haynes, Jr., Tom Lair, Bill Knighton, Luther Lawless, Harold Prichard, J. B. Seale, Jack Taylor, Lindsey Taylor, Clarence E. Thompson, Riley Troth, Bernard Warren, James M. White, and W. J. Wooten, Jr.

The next meeting will be a luncheon in the Blue Room of the college cafeteria on October 9.

Second Lieutenant Carrie M. Dawdy, of Lackland Air Force Base, San Antonio, is spending a furlough in the home of her parents, Mr. and Mrs. Roy V. Dawdy.

Mr. and Mrs. Jim Carter and Gwendolyn spent Sunday in Amarillo with his mother, Mrs. R. L. Carter.

Mr. and Mrs. Sam Lanning of Panhandle visited over the week-end with their son-in-law and daughter, Mr. and Mrs. Joe Batson.

Mr. and Mrs. C. W. Spurlock have returned from a 10 days vacation in San Antonio and San Saba.

Ask for a free pocket size copy of college and high school football schedules and scores at Thompson's.

Mr. and Mrs. Oliver Inolls of Amarillo visited in the home of his aunt, Mrs. R. D. Lowry, Sunday afternoon.

Mrs. Dale Harbour and son of Wichita Falls visited in the home of Mr. and Mrs. J. L. Matthews this week.

Mr. and Mrs. Tom Wiggins of Ft. Worth arrived Tuesday to visit in the home of his sister and brother-in-law, Mr. and Mrs. E. C. Penick.

Mr. and Mrs. J. D. Byrd and son, Bill, returned home Tuesday after having visited relatives in Oklahoma.

Mrs. Earnest Sikes and children were dinner guests in the Clarence Stallings home Sunday.

One who is anosmic lacks a sense of smell.

"Mac," as the prefix of a name, means "son of."

WE ARE NOW
SAFETY INSPECTING
YOUR CAR
GET YOUR CAR INSPECTED ACCORDING TO LAW SOON AND AVOID THAT LAST MINUTE RUSH.
STEVENSON PONTIAC
1618 4th AVE. PHONE 600

Hold September Meeting of FHA Thursday Night

The Canyon High School Future Homemakers of America chapter had its September meeting Thursday night in the high school auditorium at 7:30.

Sue Keeling, president, presided over the business meeting. Chairmen of club committees were announced as follows: Nora Dell Ruthart, program; Rita Crow, yearbook; Betty Burrus, FHA-FFA party; Billene Childers, float; Billie Graham, banquet; Florence Hacker, national FHA; Jerry Matsler, Christmas party; Jacky Matsler, sick.

Diane Prichard, slumber party; Avalon Brown, camp; Nancy Root, swim party; Nancy Kay Tomlinson, finance; Anna Marie Barker, parliamentarian. Miss Barker reported on the new constitution and regulations.

In the election of parents the following were selected: Mr. and Mrs. Walter Graham, Mr. and Mrs. A. B. Holt, Mr. and Mrs. Ralph Ruthart, Mr. and Mrs. J. C. Keeling, Mr. and Mrs. Travis Payne, and Mrs. Florene Moore.

Nora Dell Ruthart introduced Betty Burrus and Billie Graham who spoke on the national FHA meeting and qualities of a good leader, and Donnie Stroup, FFA representative.

What makes a good program was discussed by Carlene Morton, outgoing FHA president.

It was announced that the FHA-FFA party would be held September 29. On Thursday, October 8, at 7:30 p. m., the regular FHA meeting will be held in the high school auditorium. The September meeting was opened and closed with the club ritual.

Hospital News

Mrs. Travis Payne, Sr., surgical
Catherine Carathers, medical
J. M. Johnson, medical
J. Redmond Hand, medical
Sara Slagle, surgical
B. A. Donelson, medical
Mrs. C. P. Norton, medical
Kathy Brietling, surgical

Births

A son was born to Mr. and Mrs. E. L. Bryan on September 9.

A daughter was born to Mr. and Mrs. Walker F. Parker on September 11.

Mr. and Mrs. Philip Bain are the parents of a daughter, born September 11.

Born to Mr. and Mrs. John Marshall on September 13, a daughter.

A son was born to Mr. and Mrs. Golden Currie on September 12.

WSCS CIRCLES OF METHODIST CHURCH FORM ORGANIZATION

Three circles of the Women's Society of Christian Service of the First Methodist Church formed new organizations Tuesday. A morning and an afternoon circle were formed.

The morning circle, named the Joyce Hill Circle to honor Miss Hill who is a missionary to Cuba and daughter of Mr. and Mrs. George Hill, met in the home of Mrs. W. W. Sternenberg with Mrs. A. A. Douglas as co-hostess.

The theme of the program was "We've a Story to Tell the Nation." Mrs. K. E. Frieze gave the meditation. Mrs. R. L. Lumry gave the devotional. Mesdames Bob Bellah, Lumy, Arthur C. Haley, Jr., Clyde McElroy, Recil Sigmon, and Guy Harrison gave a playlet, "The Solution."

Officers elected for the new circle were Mrs. Bob Bellah, chairman; Mrs. Tom Lair, vice-chairman; and Mrs. Art Roberts, secretary-treasurer.

The next meeting will be held on Tuesday, October 20, in the home of Mrs. K. E. Frieze with Mrs. R. D. Lowry as co-hostess.

Glenn McGahey Died This A. M.

According to a telephone call received this morning, Glenn McGahey died this morning at a hospital in Kansas City of a heart attack.

No particulars were given.

NOSE SNAGS FISH

Benevento, Italy — While in swimming, Felice Palma had the unusual experience of having a minnow lodge in his nose. When constant nose-blowing would not dislodge the fish, a doctor had to be called to remove it.

BIG-HEARTED

Mrs. Multikids — I never punish my children. It's decidedly against my principles.

Mrs. Morekids — I wonder how you can expect to manage them.

Mrs. Multikids — I tell my husband when they misbehave and he larrups them.

OUT COLD

Hastings, Neb. — Running to help his 6-year-old son, who had fellen five feet to the ground from a trellis, a frantic father asked, "Are you all right?" "No, Daddy," the child gasped, "I'm unconscious."

Excluding those assassinated, four U. S. presidents have died in office.

Deepest Test Well For Oil

Two years ago an oil company began drilling a well in a California field. Late this August, the well became the deepest hole in the world when the drill-bit ground its way below the previous record of 20,521 feet—nearly four miles.

The well is a wildcat, which simply means that it is being sunk to test the possibility of oil and gas production from sands much lower than those now producing in the field. It is estimated the final cost of drilling and testing the well will exceed $1,300,000. Even so, there is absolutely no assurance that oil will be found in paying quantities. And, should the string of drill pipe become stuck, it might be necessary to abandon the project entirely.

What makes this well significant is that it is typical of the industry's increasingly greater effort, risk and expenditures in the search for new oil. And that, in turn, is the best answer to those who complain that the industry makes too much money in the way of profit. Actually, much of that profit goes, not to the people whose savings make the industry's very existence possible, but for wildcatting and all kinds of other activities which are absolutely necessary if we are to continue to meet today's huge demand for oil products—and at the same time maintain adequate known reserves for the future.

Oil is a business which involves long risks. Men take those risks for one primary reason—the hope of earning a profit if they succeed.

India and Afghanistan are connected by the Khyber Pass.

The Dead Sea is the lowest body of water in the world.

Inisfail is a poetic name for Ireland.

Noah's Ark was made of gopher wood.

Mohammed died from poisoning.

When You Move . . .

Keeping up with those on the move is quite a job for even an average country weekly newspaper.

When you move, PLEASE notify this paper in advance.

Give us the old address;

Your new address;

The date that you wish the paper changed.

Every week we have a few papers which are returned, two cents due; indicating that either people have moved; without leaving an address; or failed to have their paper changed in advance.

It costs a lot of money to service these subscriptions.

HELP—please.

WANTED

WANTED: Waitress or waitresses. Apply in person. Don's Cafe. 20tf

AVON: Mrs. Edd Pettitt. 1812 6th Ave. Phone 204. 36tf

HELP WANTED: Lady, general drug and cosmetic salesperson; some night work; must have initiative and accept responsibility. See Mr. Smith, The Pharmacy. 23t1

IF IT IS ABSTRACTS OR LOANS that you need, see Randall County Abstract Co. for the best in this line.
Phone 111 A. B. Holt 1408 4th 43tf

PICTURE FRAMING: Root Paint Co. 2tf

NOTICE TO BIDDERS

Notice is hereby given that the Commissioners' Court of Randall County will at 10 o'clock A. M. on the 21 day of September meet to consider bids on the following materials. One complete transmitter and receiver unit installed for 37.-180 frequency, installed in a motor vehicle, complete with antenna, speaker, and microphone, 60 watt, 37.180. Bids shall be accompanied by bond as provided by Article 2368 RCS and shall be opened and read in the County Court room at the time set out above. The Court reserves the right to waive technicalities and to reject any or all bids. 22t2

CAN FURNISH about 5000 bales of side oats and gramma grain hay at $15.00 per ton. Can be seen in field at Apache, Okla. Wendal Haley, Phone 59, Box 536. 22t3

BARGAIN RATE: A special bargain rate of $8.95 for the Amarillo Daily News, six days per weeks; now effective. This does not include the Sunday issue. With The Canyon News, both papers are $10.45 per year; or with the Sunday papers, $14.50 per year. Indicate, please, if you want the papers as a renewal or a new subscription Address The Canyon News.

CARD OF THANKS

We wish to take this opportunity to express our appreciation to the Canyon Volunteer Fire Department for their promptness in extinguishing the fire at our house Saturday afternoon. But for the prompt efficiency of the men who make up this department, our loss would have been great indeed.

The C. C. Shelnutts

WANTED

WANTED

Experienced Stockroom Employee. Apply at the Pyramid Sales Co.

Thank you Canyon merchants who have made this job available by patronizing your home town wholesaler. Additional staple lines are being added to enable us to be of even more service to you.

Thank You,

PYRAMID SALES CO.

Thank You.

WANTED: Ironing in my home. Phone 371J. 21p4

FASTEST GROWING INSURANCE Co. in Southwest desires local representation. Part or full time. Top commissions paid. For full details contact Joe L. Rhyme, P.O. Box 5146, No. Amarillo, Texas. 14tf

FOR SALE

FOR SALE: Three bedroom home, double garage. 1111 4th Ave. See Art Roberts. 17tf

FOR SALE: Three bedroom house; consider taking late model car down payment. Phone 428J. 23p2

FOR SALE, TRADE OR RENT: Will trade for property in Hereford, 3 room unfurnished house. B. E. Roberson. 2709 2nd Ave. Phone 1286, Hereford. 23tf

FOR SALE: 200 tons Atlas Sargo. Will sell in field or put in pit silo. Tom Gerald. Phone 766-W1. 23p1

A REAL BARGAIN: In a new three bed room brick, new three bed room Austin stone, and a two bed room old frame. J. A. Guthrie. 23tf

Insilage For Sale
Contact Jim Spencer
117 Ave. E., Hereford
Phone 1031-R
23p1

FOR SALE: Johnson's Wax Polisher, $25.00. 2010 4th Ave. Phone 436J. 21p4

FOR SALE: Pipe clothes line posts, playground swing and trailer hitches. Roberts Welding Shop. 17tf

FOR SALE: Upright piano. Excellent condition. Priced reasonably. 2719 Second Ave. Phone 272J. 22tf

MUST SALE: Make offer on equity in 5 room stucco with basement, furnace, dishwasher, garage, extra 50 ft. lot. Will consider trading for late model car. 1104 3rd Ave. Phone 128W. 22tf

FOR SALE: Electric Westinghouse standard size electric stove; four burner; practically new. Belongs to Dennis Burrus. Call Mrs. Harley Burrus, 9003-F2. Will deliver in Canyon vicinity. 22tf

FOR SALE OR TRADE for Canyon property in Hereford, 3 year old home. 16x32 ft. shop building with garage. Tom Beard Agency. Ph. 8, Box 240. 22tf

FOR SALE: 5 room house on 60 ft. lot, furnace, excellent rental unit in rear. Best of locations. Bargain Price. Call Graham Grocery after 5 p. m. 20tf

FOR SALE: Four bedroom house with two full baths. Woodworking tools; machinery: one hand saw, one 8 inch bench saw; one 6 inch jointer; one 6 inch thickness planer. 2000 5th Ave. Phone 670. 22tf

MAIL THIS ISSUE of The News to a friend when you get through reading it. However, it will be cheaper to pay for an annual subscription to The Canyon News and have the paper mailed weekly to pay the postage every week. tf

ROYAL TYPEWRITERS—the best typewriter on the market, available in Portable or Standard Machines at The News office. tf

Panhandle-Plains Historical Museum
Week Days — 9 A.M. to 5 P.M.
Sundays — 2 P.M. to 6 P.M.
15tf

VICTOR ADDING MACHINES are sold at The News office. The model and price will fit your business needs. tf

TYPEWRITER ribbons; adding machine ribbons; oils and brushes for your machines; at The News office. tf

Estate Life Insurance Co., Old Line Legal Reserve
Wilbur D. McCarty, Agent
2606-A Eighth Ave.
Phone 792-R
Canyon, Texas

CLASSIFIED ADVERTISING

FOR SALE

FOR SALE: Model A Ford; new tires, seat covers. Ted Briggs. 1005 Sixth Ave. Phone 372. 23t2

FOR SALE: Two bedroom stucco house, garage. Immediate possession, $6,000. 1604 7th Ave. Phone 699. 23t2

FOR SALE: Lime oak dinette suite, buffet, 6 chairs. Phone 50, Happy. 23p2

FOR SALE: Section of land three miles north of Happy with an 8 inch irrigation well. Joe Cox, Rt. 2, Canyon. 23t1

FOR SALE: 30 acres of Atlas Sargo for silage. Lewis Tucek. 5½ miles west of Canyon. 23p2

FOR SALE: Colby wagon trailer, extra good rubber. O. M. Scott, Happy, Rt. 2; phone Canyon 9011-F-2. 23p3

FOR SALE OR TRADE for good old furniture, five piece Blond Oak Dinette. C. N. Cosby. 2709 5th Ave. Phone 171W. 23tf

FOR SALE: Hot Point electric apartment size range in good condition. Inquire at H. R.'s Greenhouse. Phone 588. 19tf

FOR SALE OR TRADE: Upright piano; good used Maytag washer; treadle type sewing machine; almost new Brissels carpet sweeper. Would consider fryers, blue or green stamps or anything of like value. Phone 777. 21tf

FOR SALE: Used living room suite, fair condition with good slip covers, $25. 2714 2nd Ave. after 6 o'clock. 23t2

FOR SALE: 1947 Tudor Sedan Plymouth. May be seen at Fritz Gulf Service. 23t1

FOR RENT

ROOMS FOR BOYS: 1718 Fourth Avenue. Phone 337. 23tf

FOR RENT: Two room apartment. 1617 Second Ave. Phone 394. 22t1

FOR RENT: 4 room unfurnished apartment. 1006 Seventh Ave. 22tf

FOR RENT: Small unfurnished house. 2103 Eighth. 22p2

FOR RENT: Two bedroom stucco house, $50.00. 1400 Seventh Ave. Phone 644W. 22p3

FOR RENT: Two furnished apartments. Private baths. Bills paid. See Otto White. 22tf

FOR RENT: 4 room unfurnished house. 2108 Second. See Murray Boston at Cooper's Market. 22tf

FOR RENT: Small apartment for one person. 1901 Sixth Ave. and 19th St. Telephone 144W after 4 p. m. 22p3

FOR RENT: Two room unfurnished garage apartment. 910 15th St. 22t2

FOR RENT: Four room house, unfurnished, 1005 3rd Ave. Contact Mrs. Essie Lindsey at Taylor & Sons. 22tf

WANTED: 160 acres irrigated unimproved land. Client desires Randall County property. Tom Beard Agency. Phone 8, Box 240. 22tf

FOR RENT: Furnished house; room and apartment. 1800 Fourth Ave. 19tf

FOR RENT: Two bedroom apartment. One small furnished house. Bills paid. Phone 547. 16tf

FOR RENT: Furnished apartment. 2111 7th Ave. 21t3

FOR RENT: Small furnished apartment, $35.00; bills paid. Phone 337. 20tf

FOR RENT: Downstairs, modern, furnished apartments, private baths. One-half block east of college. Redecorated. Rent reasonable. See Mrs. Renfro, upstairs rear. 2706 Second Avenue. 20t3

FOR RENT: Furnished or unfurnished small apartment with private bath. 305 10th Street.
vate bath. 305 10th Street. 21p3

FOR RENT: Two room furnished apartment. Private bath. Phone 299W. 22tf

FOR RENT: Three room house furnished. Phone 234J. 22tf

FOR RENT: Furnished two rooms with bath. Near college. 2311 5th Ave. 23t1

FOR RENT: Three room house close to college. Contact Howard Bramlette, Baptist Student Center. Phone 58J. 23t1

FOR RENT: Two large room apartment unfurnished; bills paid. 509 4th Ave. Phone 571J. 21tf

FOR RENT: Three room modern house. Phone 277J. 21tf

FOR RENT: Available after August 24th, two 3-room apartments, and two 2-room apartments; all with private baths and separate from each other. Redecorated and priced right. Phone 247J. 18tf

FOR RENT: Apartment, 3 rooms, bath. 2015 Second Ave. Phone 786W. 9tf

FOR RENT: Furnished garage apartment, near college. 2102 4th Ave. Phone 69. 23tf

Classified advertising rates are as follows: 4 cents per word for the first insertion; 2 cents per word for each following insertion.

Minimum charge is 50 cents for the first insertion; 25 cents for each following insertion.

Cards of Thanks are 75 cents.

Display advertising in classified column, 60 cents per inch, each insertion.

All classified advertising is strictly cash in advance; unless the advertiser has a regular charge account.

FOR RENT

Rental Service
Floor Polishers
Electric Hedge Trimmer
Vacuum Cleaner
½ day minimum charge
No Delivery on Rentals
THOMPSON HARDWARE CO.

FOR RENT: Two bedroom unfurnished house; 3 room furnished apartment, bills paid. Phone 547. 20tf

FOR RENT: Four room modern apartment. Phone 299W. 17tf

FOR RENT: Clean 2 room furnished apartment, redecorated. 1000 5th Ave. Phone 796W. 20tf

FOR RENT: One three room unfurnished house. Phone 246. 13tf

FOR RENT: Furnished 3 room apartment. Private bath. Phone 598W. 1705 Third Ave. 19tf

FOR RENT: Unfurnished two bedroom stucco house. Phone 264W. 20tf

FOR RENT: Two bedroom house, unfurnished. Phone 617. 20tf

FOR RENT: 4 room unfurnished modern house, $35. month. Call 589W. 2800 Fifth Ave. 23tf

FOR RENT: Five rooms and bath, $60 month. A. A. Clark, 2501 7th Ave. Phone 892J. 23p1

FOR RENT: One large room (garage apartment) rear of 2106 Fifth Ave., Canyon. Near campus. Virgil O. Martin, 2521 20th, Lubbock, Texas. 23t1

MISCELLANEOUS

WORK WANTED: Practical nursing, baby sitting, experienced references. Phone 902W. 23p2

WILL KEEP CHILDREN in my home. 815W or see Mrs. Donald Davis, 2809 Third Ave. 23t4

EXTRA! EXTRA! Big 1c Sale on famous Stark Bros. Nursery stock during September only. Phone 672J and get your order in now. No obligation. 23t2

ANNOUNCEMENT

Mrs. Carl Hair was winner of last week's prize at the Corral. Register every week for a prize.

CORRAL
Across from Cowboy Cafe
Highway 60
23t1

BARGAIN RATES: The Canyon News and Star Telegram will offer the following Bargain Day subscription rates: $15.45 for daily and Sunday; $14.10 for daily without Sunday. Both include The Canyon News. Leave orders at Canyon News office.

WILL KEEP CHILDREN in my home. Day or week. Phone 649J. 22p2

WE ARE YOUR AUTHORIZED DEALER and Service Center for Servel refrigerators. Cunningham Appliance. 13tf

DR. BURNELL SOUTHERN
OPTOMETRIST
1003 Polk, Amarillo — Phone 3-6572
IN CANYON
Wednesdays 9 to 12 a. m. — Saturdays 1 to 5 p. m.
500 15th Street
Phone 888

WANTED: Job Baby Sitting; will keep children any age in my home or theirs; day or night. Experienced. 1906 Ninth Ave. Phone 522R. 21p3

UPHOLSTERY AND FINISH WORK. Phone 748R. 21t4

RELIABLE RUG, FURNITURE AND CARPET CLEANERS
1313 West 15th, Amarillo
Phone 2-0263
Free Pick-up and Delivery Service
1tf

CHILD'S CARE in my home — hour, day, week — large fenced yard — hot meals. Phone 614W. 303 27th St. 14tf

LOANS

To re-finance, remodel or build with the First Federal Saving and Loan Assn. of Amarillo see A. B. Duncan, agent. 12tf

LISTINGS of improved and unimproved property—Before you buy see K. B. Goodman, 1408 4th Ave. Phone 111. 52Dtf

Palo Duro Bowling League Opened

The Palo Duro Women's Bowling League opened the season Monday night with six teams participating.

Palo Duro Dress Shop rolled team No. 5, winning three out of four points. Team No. 3 forfeited to Cooper's Market, giving them the full four points. Young's Drive In topped team No. 1 to cop all four points.

High games of the night were Fay Bosley with 176, Joan Davis with 173, and Ferne Kiker and Zula Culwell, 148.

All indications point to a successful season and everyone desiring to bowl regularly or as a substitute will be welcome to meet with the league next Monday night.

Members of the Young's Drive In team are Billye Sorgee, captain, Jean Walker, Magye Collinsworth, Ferne Kiker, and Zula Culwell.

Bowling for Cooper's Market are Sue Miller, captain, Fay Bosley, Alice McGehee, Inky Zachry, and Cecelia Bosley.

Palo Duro Dress Shop has Pauline Higgins, captain, Joan Davis, Una Davis, and Ruth Foster as its members.

Ruth Shero, captain of team No. 5, has Gene Crow, Santa Clark, and Helen Poole as teammates.

Team No. 1 has Faye Risner, captain, Ruth Evans, Rhea Sanford, and Shirley White.

Next week team No. 5 will be Joyce Lowes, Jerry Stallings, and Kathryn Gough.

Joe Findley Talks To Rotary Club on Trip to England

Joe Findley of the West Texas State faculty talked at the Canyon Rotary Club Tuesday on the trip which he and Mrs. Findley made to Europe this summer. He spent most of the time on his visit to England and Scotland, since these were the major points of his interest.

President Winston Wilbanks announced a reception in the near future for the return of Pvt. Merle Pitt, POW who is home from Korea. The Silver Anniversary of the Rotary Club will soon be observed, also announced the president.

A letter of appreciation from Herschel Coffee was read. The club had passed resolutions of respect last week on the death of Herschel's mother.

Mr. Findley showed pictures of the spots of interest which were taken in England and Scotland. He was more interested in the scenes which surrounded the literary characters of the two countries.

His experiences were told in a humorous manner which delighted the audience. After all he found that the English people were courteous and he brought home a warm place in his heart for the people who have been so accommodating to he and his wife during their short visit.

Visitors were: J. W. Shook, Ted Reid, Joe Bailey, all of Canyon; Bill Deardorf of Hereford; John McCarty, W. H. Torrey, A. J. Folley, C. W. Seibel, Horace Griggs, Bill Griggs, R. G. Mills, Paul Fowler, all of Amarillo.

65 Years Does Not Retire Men From Activity

As the life span of man increases more attention must be given to the diseases that occur frequently among those over 50, declares Dr. Geo. W. Cox, State Health Officer. Most retirement plans set age 65 as the time to quit work. This has given rise to the misconception that when a person reaches that age he is unfit for gainful employment.

Such an indictment fails to recognize experience, ability, training and capacity which may be far superior to younger groups and will only add to the relief rolls throughout the country. The later years of life can be productive and the employment of such persons can do much toward solving the economic and social problems of this age group.

Special attention must be given by physicians and public health personnel in preventing chronic illness such as arthritis, cancer, heart disease and senility, says Dr. Cox. Non-medical problems are acute because of inattention. The value of older workers must be recognized or the problem will become greater each year.

Methods of prevention by immunization, sanitation, personal hygiene, and treatment all combined have proved that communicable diseases can more or less be controlled. It is this work that has made possible the expectancy of life at birth to be 70 years and far beyond. Now similar work and research is necessary in order that those reaching old age can be gainfully employed and enjoy their latter years free of many of the chronic illnesses.

Plant fall bulbs for spring beauty. Will arrive at H. R.'s in next 10 days. Start planning your yard now. H. R.'s. Phone 588.

Balboa was beheaded for treason, after he discovered the Pacific Ocean.

POP CORN
GEORGE PORGIE
GUARANTEED TO POP
2 Cans 29¢

MOR
WILSON'S
CAN
45¢

GREEN BEANS
STOKLEY'S
WHOLE
303 SIZE CAN
29¢

RAISIN BRAN
SKINNER'S
2 For 33¢

DOG FOOD
PRINCE
2 Cans 25¢

CHILI
WOLF BRAND
NO. 2 CAN
49¢

FACIAL TISSUE
SCOTTIE'S
400 COUNT
25¢

AJAX
CLEANSER
2 Cans 23¢

SPAGHETTI
FRANCO AMERICAN
2 CANS
29¢

The more money you save on your regular food purchases — the more money you have for the extras that pack every meal with taste appeal. And you do save more money shopping here because every item is low-priced every day—and that means savings all along your food list—extra money for the table "extras" you enjoy so much. _es indeed—you can afford "cream in your coffee"—and other taste thrills galore—when you shop at this fine food store.

PINEAPPLE
Libby's Flat Crushed
2 For 27¢

Shurfine
MILK, 2 Tall Cans 25¢

Rosedale 303 Size
PEAS, 2 Cans . . 29¢

Shurfine 303 Size
HOMINY, 3 For . 25¢

JELLO All Flavors 3 for **10c**

Hi-Ho's Large Box **29c**

OLEO Golden Brand lb. **15c**

FLOUR Gold Medal 25 lbs. **$1.89**
Casserole Free

Coffee Maryland Club – lb. **89c**

Scott's Waldorf
TOILET TISSUE, Roll . . . . 5¢

Farm-Fresh Produce

Flame Tokays
Grapes 2 lbs. **25c**
No. 1 Red
Spuds 10 lbs. **29c**
Bananas 2 lbs. **25c**
Sno White – Large Heads Each
Cauliflower 17c

Quality Meats

STEAK, Good Beef, Round, lb. . 49¢
FRYERS, Fresh Dressed, lb. . . 49¢
BOLOGNA, All Meat, lb. . . . . 33¢
HOT BARBECUE DAILY
FRESH DRESSED HENS

Cooper's MARKET
Fine Foods

Deals In Dirt

Home Building and Realty Co. to Hudson Homes, Inc., lot no. 5 in block no. 2, Paramount Terrace.

Roy Haskins to Emil J. Scott and Ellen M. Scott, lot no. 5 in block no. 2, Paramount Terrace.

James A. Caldwell and wife, Evelyn Caldwell, to George Prince, lot no. 3 in block no. 12, Roy Lindsey Addition.

J. E. Falls, Jr., and wife, Louise Falls, to Carl W. Zybach, lot no. 5 in block no. 5, Gilvin and Brymer College Park Addition.

Kenneth B. Goodman and wife, Peggy J. Goodman, to A. K. Goodman and wife, Martha B. Goodman, lots nos. 1 and 2 in block 26, original town of Canyon.

Mable E. Dysart to Ben P. Monning, part of the southeast one-fourth of the west one-half of block no. 5, Eberstadt and Brock Subdivision.

Morris E. Bean and wife, Noreen H. Bean, to R. K. Benge and wife, Mary Sue Benge, lot no. 6, except north 11 feet and the south two feet in block no. 8-A, South Lawn.

Carlyle H. Burn and wife, Ruby Ella Burn, to Preston Denison Roten and wife, Ruth Leona Roten, lot no. 49 in block "Z," Broadmoor Addition.

James B. Henderson and wife, Nina I. Henderson, to Ruby Katherine Davis and Ema Gene Zachry, lot no. 4 in block no. 75, Original Town of Canyon.

R. L. Appleton and wife, Sue Appleton, to Jerry Bob Henson and wife, Elnora Henson, lot no. 12 in block no. 22-E, South Lawn.

Robert W. Boston to James C. Johnson and wife, Elizabeth G. Johnson, lot no. 9 in block no. 1, Edgehill Addition.

South Lawn Homes to R. T. Towery and wife, Ola Mae Towery, lot no. 27 in block no. 48, South Lawn.

Lamar Houses, Inc., to James G. Chambliss and wife, Wilma Chambliss, lot no. 13 in block no. 34-F, South Lawn.

Lamar Houses, Inc., to Hays Wakefield and wife, June Wakefield, lot no. 12 in block no. 34-F, South Lawn.

Lamar Houses, Inc., to Harland Brooks and wife, Juanita Brooks, lot no. 11 in block no. 34-F, South Lawn.

Lamar Houses, Inc., to C. E. Galloway and wife, Czeghenyi Galloway, lot no. 10 in block no. 34-F, South Lawn.

Lamar Houses, Inc., to Nathen W. Barnes and wife, Anna Joyse Barnes, lot no. 6 in block no. 34-F, South Lawn.

Lamar Houses, Inc., to Lampert J. Andrews and wife, Lagatha B. Andrews, lot no. 4 in block no. 34-F, South Lawn.

Lamar Houses, Inc., to Earnest J. Crenshaw and wife, Doris Marie Crenshaw, lot no. 31 in block no. 5-B, South Lawn.

Lamar Houses, Inc., to Hoyt R. Kenmore and wife, Mary Anne Kenmore, lot no. 13 in block no. 33-F, South Lawn.

Mrs. Helen E. Schoppa to H. A. Webb and wife, Evelyn Webb, lot no. 19 in block no. 3, Bertelson Acres.

Carl R. Lewis and wife, Vernell Lewis, to Claude M. Frazier and wife, Imogene Frazier, lot no. 6 in block no. 17, T-Anchor Addition.

Leo S. M. Duflot, etal to J. L. Duflot, lots nos. 3 and 4 and 5 and the east 35 feet of lot no. 6 in block no. 52, Conner Addition. (Canyon).

Thomas E. Brown and wife, Christine Brown, to H. A. Shaw and wife, Susie M. Shaw, lot no. 13 in block no. 11, Paramount Terrace.

Mrs. S. Houston Taylor to Vernon M. Pursley, Jr., and wife, Muriel B. Pursley, lot no. 6 in block no. 106, Oliver-Eakle Addition.

L. S. Johnston and wife, Flossie Johnston, to Charles H. Stephenson and M. Albessa Stephenson, lots nos. 1 and 2 in block no. 76, Johnston's Subdivision. (Canyon).

Library Adds 16 New Books

Sixteen new books were recently added to the shelves of the Randall County Library. The new books which are all on the adult list are: "Time and Time Again," by Hilton; "40 Acres and No Mule," Giles; "Salt Rivers of the Massachusetts Shore," Howe; "Home to Tennessee," Crabb; "The Boyds of Black River," Edmonds; "101 Best Games for Teen-Agers," Frankel; "Time to Remember," Douglas.

"Through Charley's Door," Kimbrough; "Miss Willie," Giles; "The Velvet Doublet," Street; "Best American Plays," Gassner; "Key to Peace," Manion; "Beyond This Place," Cronin; "The Kentuckians," Giles; "The Singer, Not the Song," Lindrop; and "Cotillion," by Heyer.

NEW TELEPHONE DEVICE

A tiny electronic device, a "silicon alloy junction diode," a by-product of transistor research, which is said to forget virtually nothing, has been created by the Bell Telephone Laboratories. The new device may operate telephone and mechanical switches at 1,000 times their present speed.

Frost on the evaporator of the refrigerator should never become more than one-fourth inch thick.

U. S. ships lose trade on the Great Lakes.

Need for blood will continue in endless war on disease.

WTSC Names New Ag Instructor

Bill Presnal, 1953 graduate of Texas A&M, has been named dairy husbandman and instructor in dairy production at West Texas State College, President James P. Cornette has announced.

Presnal will operate the college dairy and teach part time in the agriculture department, Dr. Cornette said. West Texas State's new dairy barn is nearing completion, and its herd of registered Holsteins and Jerseys will be in production this fall.

A member last year of the A&M national dairy judging team, Presnal earned his degree with a major in dairy production. He was a member of the Junior Dairy Science Association, and won the A&M agriculture department's award as an outstanding dairy husbandry freshman.

How rich a man is, all desire to know;
But none inquiries if good he be, or no. —Robert Herrick.

Correct prescriptions-Canyon Drug

STEEL WAGES

The average hourly pay of wage earners in the iron and steel industry climbed to $2.263 in June—the highest ever attained, according to industry officials. The industry's total payroll in June was estimated at $282,127,000, compared with May's total of $280,953,000.

A FAMILY AFFAIR

Marshall, Minn. — Mrs. Floyd Minnick returned to her automobile to find a parking ticket on the windshield. The tag was signed by Floyd Minnick, her husband—the cop on the beat. Mrs. Minnick paid her own fine.

CATS EAT CUCUMBERS

Warsaw, N. Y. — Puzzled because some animal was gnawing the cucumbers, Mr. and Mrs. Frank Redding stayed up one night to watch — and found two neighborhood cats contentedly munching the cucumbers.

Japan triples, and Germany doubles their shipping to New York.

The French Foreign Legion was originally founded for the conquest of Algeria.

Radiator Shop—New Location
One-half east; one-half block south of old location
Every Type Radiator Repairing
Complete line of Radiators for Cars, Trucks, Tractors
MILLER RADIATOR SERVICE
Distributors for Harrison and Stuart
612 Jefferson | AMARILLO | Phone 6-6666
"Most Modern Radiator Shop in the Southwest"
No Side Lines

Invest Your Printing Money in Canyon

The Greatest Gasoline Development in 31 Years

New Conoco Super Gasoline with TCP*

Boosts power as much as 15%! Increases spark-plug life up to 150%! Gives you extra gas mileage, too!

Here's the most revolutionary advance in motor fuels since the introduction of tetraethyl lead in 1922—new Conoco Super Gasoline with **TCP**, brought to you by special arrangement with Shell Oil Company. **TCP** is Shell's trademark for the remarkable additive originally developed for aviation fuels.

Now you can actually enjoy the benefits of an engine tune-up—just by changing to new Conoco Super Gasoline. Chances are, by the time you've finished your second tankful, you'll *feel* the increase in power. And you'll *keep* that extra power just as long as you use Conoco Super.

For Conoco Super with **TCP** is a *new kind* of gasoline. It overcomes the greatest single cause of power loss affecting most of the cars on the road today. Now, you can enjoy *all* the power that was built into your car.

Why you need Conoco Super Gasoline with TCP

In the average automobile, the by-products of fuel combustion constantly build up deposits on spark plugs and in combustion chambers. These deposits can "cheat" you of power in two ways. *First*, they actually short-circuit your spark plugs. This causes mis-firing. *Second*, deposits in the combustion chamber get red hot and cause the fuel to ignite before it should. This is called pre-ignition or "wild ping." The effect of fouled spark plugs and pre-ignition is a loss in power and a waste of gasoline.

CROSS SECTION OF TYPICAL SPARK PLUG

Combustion deposits form here, causing mis-firing and loss of power. TCP neutralizes these deposits, giving top power and performance.

How TCP works

TCP is a special chemical additive which is added to Conoco Super Gasoline. It was specifically developed to overcome the loss of power and fuel caused by combustion deposits. **TCP** neutralizes harmful deposits on spark plugs—your plugs spark as they should. It prevents deposits in the combustion chambers from causing pre-ignition—"wild ping" is controlled. Thus, every time you fill up with new Conoco Super, it's like getting your spark plugs cleaned and your engine tuned-up.

TCP helps your car, whether new or old

If you are driving a new car, with a high-compression engine, you need Conoco Super Gasoline to keep your car delivering all the power that was built into it. It will actually increase spark-plug life up to 150%. If you drive an older car, with tens of thousands of miles on the speedometer, Conoco Super can *restore* much of the "new car" performance and power you've been missing.

Yes, a great new era in motoring is here for you. Drive into your Conoco station today and fill your tank with new Conoco Super Gasoline with **TCP**: You'll *feel* the difference by the second tankful!

Questions and answers about New Conoco Super Gasoline with TCP

Q. What is TCP?
Answer. It is a cresyl compound, originally developed for aviation gasoline and used with great success in both military and commercial aircraft.

Q. Has TCP been tested?
Answer Yes for millions of miles, in all kinds of cars, under all kinds of driving conditions.

Q. What does TCP do?
Answer. It overcomes the power loss caused by deposits on spark plugs and in combustion chambers.

Q. What does TCP do for new cars?
Answer. It helps them keep their original power.

Q. What does it do for older cars?
Answer. It's like cleaning your spark plugs and getting a motor tune-up. You'll get back much of the power you're now missing.

* Patent applied for by Shell Oil Co.

Now at your Conoco dealer!

NEW CONOCO Super GASOLINE

CONOCO

©1953, Continental Oil Company

POOR LISTENER

An irate wife just finished giving her husband a sharp lecture. "And don't argue with me, either!" she snapped at the end of the tirade.

"Argue," replied the poor man, "Why, I haven't said a word."

"No, but you were listening in a most unpleasant way."

Help Keep Canyon Clean!

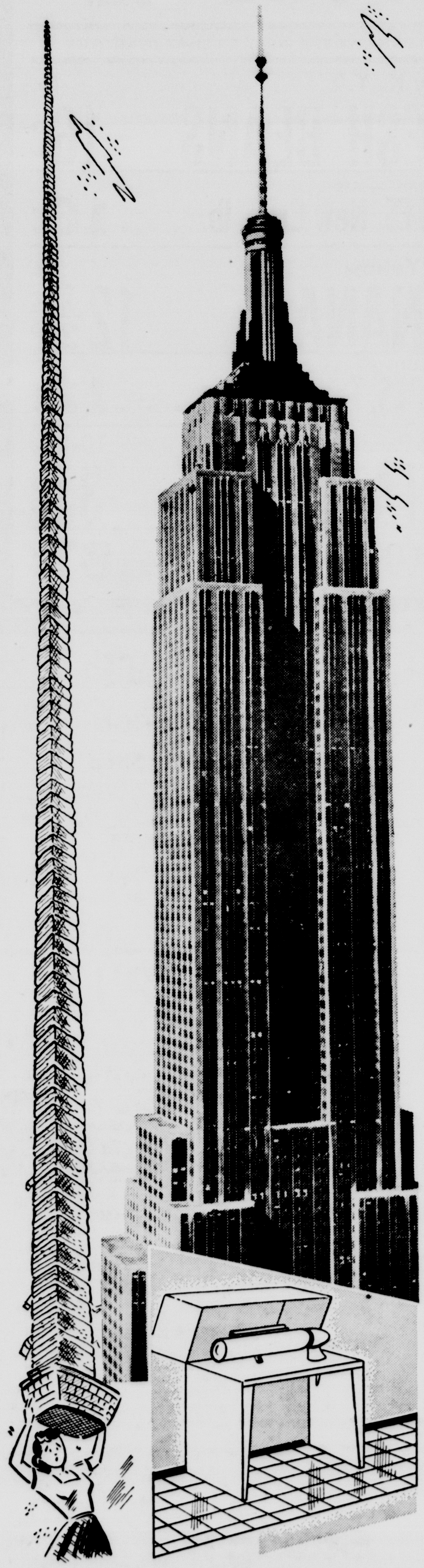

IN ONE LIFETIME—

...you will iron 76 stacks of clothes each as high as the famous Empire State building in New York. Why not do it the easy way...with an automatic electric ironer?

FOR LAMP BULB SPECIAL OFFER—SEE YOUR BULB DEALER OR PUBLIC SERVICE OFFICE

YOUR REDDY KILOWATT APPLIANCE DEALER

SOUTHWESTERN PUBLIC SERVICE COMPANY

Killing Freezes Come About First of November in the Texas Panhandle

Year	Date 1st Norther	Approximate Temp.	Date Killing Frost	Approximate Temperature
1920	Sept. 4	55	November 2	28
1921	Sept. 30	39	November 9	27
1922	Sept. 11	40	November 1	30
1923	Sept. 9	53	November 5	33
1924	Sept. 11	50	October 24	33
1925	Aug. 28	55	November 2	30
1926	Sept. 18	55	November 2	30
1927	Sept. 16	56	November 2	26
1928	Sept. 5	55	October 23	32
1929	Sept. 15	50	November 6	33
1930	Sept. 2	58	November 20	32
1931	Missing			
1932	Aug. 20	58	October 25	30
1933	Sept. 27	58	November 5	30
1934	Sept. 3	50	November 22	30
1935	Sept. 10	46	November 10	30
1936	Aug. 29	58	October 22	31
1937	Sept. 25	48	November 16	24
1938	Sept. 21	48	November 6	28
1939	Aug. 9	55	October 30	31
1940	Sept. 26	48	November 11	26
1941	Sept. 29	40	November 8	30
1942	Sept. 26	40	November 10	30
1943	Sept. 6	50	November 8	26
1944	Aug. 31	54	November 9	31
1945	Sept. 22	58	November 15	32
1946	Sept. 23	42	November 10	30
1947	Sept. 13	49	November 7	23
1948	Sept. 11	50	November 6	28
1949	Sept. 14	48	November 21	28
1950	Sept. 9	55	November 4	24
1951	Sept. 16	42	November 1	29
1952	Sept. 7	52	October 6	31
1953	Sept. 3	47		

The earliest Killing Frost date prior to 1920 and available of record was October 18, 1917, when the temperature reached 29.

October 6, 1952, is earliest Killing Frost on record.

By LYNDON B. JOHNSON
U. S. Senator

FEDERAL-STATE COOPERATION NECESSARY TO SOLVE TEXAS WATER PROBLEM

(Editor's Note: This is the last of a series of articles based on a Bureau of Reclamation survey of the Texas water problem, made at the request of Senator Johnson).

A coordinated, long-range water program in Texas would serve the best interests of both the state and the nation. Such a program would increase the prosperity of both without detracting from the rights of either, provided we are able to find the proper dividing line.

We are living in a time when there appears to be a struggle between the federal and state governments over dominance. Personally, I do not believe the wise men who wrote our Constitution looked forward to any such struggle.

Rights and Responsibilities

I believe they mapped out clearly defined authority for both governments. I believe they thought each had definite rights and definite responsibilities.

The water program suggested for Texas in a report by the Bureau of Reclamation, following a study made at my request, seems to me a case in point.

I have transmitted copies of this report to the head of the federal government, President Dwight D. Eisenhower, and the head of the Texas state government, Governor Allan Shivers. I have asked both to consider the problem — and to seek to cooperate in solving the problem.

Solution Is Possible

As one who was born and brought up in cotton country, I do not believe a solution is impossible. As one who knows something of the problems in a land where too much sun is followed by too much water, I have complete confidence in the ability of intelligent men to balance the two factors.

This, I believe, is the kind of cooperation contemplated by the founders of this government — cooperation among the Chief of the Federal Government, the chief of the state government, and the representative to the Federal Legislature. Surely, with such cooperation, we can arrive at a program which will benefit both the state and the nation.

I am not certain whether the program advanced by the Bureau of Reclamation through its Austin Area Planning office is the right one. But it does set forth the fundamental facts and figures about the Texas water problem. It does offer a basis for working out an effective approach to the problem.

Proposal Points Way

We seek a solution for our Texas water problem which will preserve the rights and responsibilities of both Texas and the federal government.

We have a proposal which points the way to that solution, even though we have yet to determine that it is the proper solution.

We need only to make up our minds with an eye to the best interests of the people of Texas and the United States — and then act.

There is ample time for full discussion in Texas of this whole project before the next regular session of Congress. I hope it will take place.

Resolution of Respect Passed By Rotary Club

The following resolution of respect for the memory of Mrs. Ida Coffee was passed last week by the Canyon Rotary Club:

When death removes a really faithful mother, all of us, good and bad alike, bow our heads in reverential respect. Motherhood, in its highest and best aspects, has captured the American heart and is one of the great saving forces in our American way of life. It is said that no great man ever lived who did not have a great mother.

Today, a highly respected member of this club, a Past-President of same, and now our District Governor, stands face to face with one of life's greatest personal sorrows—the loss of his beloved mother. Though she had more than filled the Biblical allotment of three score and ten years, she leaves an unforgettable emptiness in the heart of her son, our own noble friend and leader, J. Herschel Coffee.

Be It Resolved, therefore, by this Club that we extend the hand of profound sympathy to our fellow member and assure him of our prayers as he seeks comfort during these sad hours. While grief for such a loss is inevitable, there is much joy in the consciousness that Mrs. Coffee lived well a long life and nobly filled the office of motherhood. There is no greater service she could have rendered her son or her generation, and this Club holds her life in grateful appreciation.

Be It Further Resolved that a copy of this resolution be spread upon the minutes of this Club, a copy provided for our esteemed fellow Rotarian, and a copy submitted for publication to The Canyon News.

Fairview Breezes

Some have' received showers near us.

We had a good crowd Thursday afternoon to clean church and the church yard.

Mrs. Mahala Hodges had to have an eye removed recently and is convalescing at the home of her sister, Mrs. Serena Bryan.

Three of Don Stoneberg's sisters and four nieces and nephews from Chicago attended the wedding of Don and Joyce Gazzaway.

Mrs. Wyley James has been staying in Happy caring for her grandmother who has been quite ill.

Bowie Wesley accompanied his aunt, Virgie Cook, and Velma to Hot Springs, N. M., and visited with his uncle and aunt, Mr. and Mrs. Lacy Boyd, recently.

Mrs. O. J. Jackson was called to Brady recently by the serious illness of her mother-in-law.

The J. W. Wesleys have been having their well at the house drilled deeper and repaired. E. E. Wesley suffered a bad burn on his hand while working with electricity. The J. W. Wesleys have a new tractor.

Mr. and Mrs. Don Schaeffer visited recently in the home of his grandmother, Mrs. M. F. Evans.

S. A. Evans is helping his son-in-law, Noel Cheek, do some work on their new home.

Exchanging visits recently were: Mr. and Mrs. Hill Smith and boys with the J. W. Wesleys; Charlene Barnard and Nan Earyle Shipman with the G. E. Wesleys; Mrs. L. H. Barnard and son, Robert, with the Woodrow Wesleys; E. E. Wesleys and Boyse family with the J. W. Wesleys.

Mrs. Stoneberger of California attended her son, Don's, wedding at Fairview. The wedding of Don Stoneberger and Joyce Gazzaway was attended by a large group. Rev. Earl Landtroop officiated at the service.

Wheat quota vote for 1954 is awaited.

Japan's external debt is shrinking.

Drugs-Sundries-Gifts - Canyon Drug

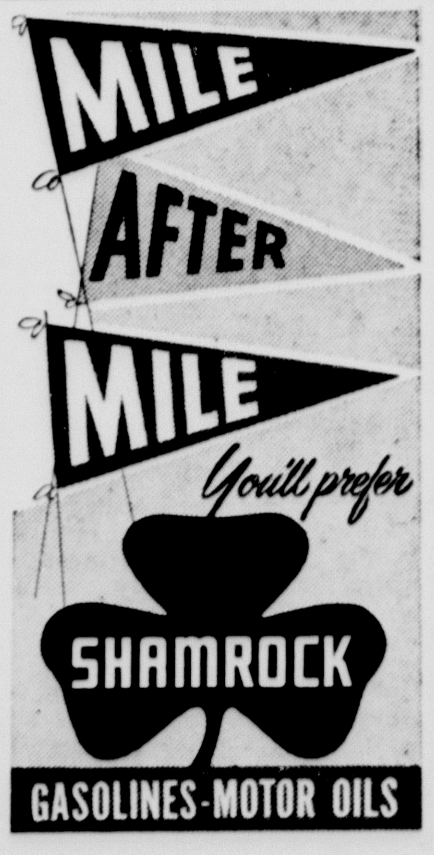

Bob's Campus Shop
Sportswear
2302½ 4th Avenue Phone 688

Wirt Electric
Motor Service
517 16th Street Phone 500

West Texas Motor Co.
Ford Sales and Service
1503 Fourth Avenue Phone 800

Radio Appliance Company
Radio—TV
2308 4th Avenue Canyon

MONEY TO BURN!

We hear tell that there's a Maharajah or something in Asia who is paid as much gold as he weighs. No doubt he has money to burn. But for us more ordinary people money is pretty hard to come by. That's why bank savings are so important, because when money is put into a bank it draws interest. The Maharajah needn't worry about interest, but we ordinary folks can't let this get away either. We welcome the good news that comes several times a year . . . when the interest on deposits are compounded and put into our account. Don't let your money go up in smoke. Come on in today and open a savings account. Your passbook will be your visual record of your financial progress.

First National Bank

Member Federal Reserve System — Federal Deposit Insurance Corp.

Deposits Insured up to $10,000.00

SAVE THE DIFFERENCE

THE BUFFALO FOOD STORE

Buffalo Food Park Lot in Rear
Use Rear Entrance to Store.

SPECIALS FOR THURSDAY, FRIDAY, SATURDAY, SEPT. 17-18-19 —WE RESERVE THE RIGHT TO LIMIT QUANTITIES

LOIN, Choice Baby Beef
STEAK Lb. **59c**

BISCUITS, Puffin, 2 Cans . . 17¢

Nice Large Fresh Dressed Each
FRYERS 87c

CUDAHY'S
BOLOGNA, All Meat, lb. . . 39¢

Choice Baby Beef lb.
ROAST 39c

PRIMROSE
CORN, 12-oz. Vac Pac, 2 Cans . 31c

That Good Rich Gold Bar — ½ Gallon
ICE CREAM 57c

CAL-TOP IN SYRUP
PEACHES, 2½ Size, Can . . . 25¢

PEACH OR APRICOT
PRESERVES, 12 oz. S. S. Jar . . . 20c

SunSpun Quarters 2 lbs.
MARGARINE 39c

POWDERED OR BROWN
SUGAR, 1-lb., 2 Boxes 25c

BISQUICK, 20-oz. Pkg. . . . 26¢

CAMAY SOAP, Toilet, 2 Bars . . 25c

TIDE, Large Box 27c

Fancy K. Y.'s lb.
FRESH BEANS 16c

JONATHAN — RED
APPLES, New Crop, lb. . . . 16¢

Nice Yellow lb.
BANANAS 12½c

NEW FRESH
GRAPES, Tokay's, lb. . . . . 12¢

Idaho Russetts 10-lbs.
POTATOES 33c

CRISCO, 3-lb. Tin . . . . . . 87¢

New Tournament Ends First Round

Canyon's City Club golfers got off the first round of their partnership tournament Sunday. In the first round and the first flight, Albert Craig and James Cole were defeated by Ross Craig and Bill Sternenberg by five points. The match of Dinsmore Mickle and Dan Sanders vs. Loyd Childers and Bob Bellah was halved with no points for either side. (Each team ended play with the same score). Winn and Haggard defeated Allen and Donnell by one point.

In the second flight Cleavinger and Thomas defeated Britain and Wooten by one point. Sometime this week Bill Knighton and Harold Erwin will play Marvin Fite and E. E. Davis. The match between Roberts and Reeves vs. Maxwell and Jimmy Craig ended in a half, no points for either side.

In the third flight Milton Myers and K. L. Pond defeated Penick and Roland Black by six points. McElroy and McDonald defeated Shepherd and Woods by two points. Matches have still got to be played between Mutt Myers and Charlie Hillier vs. Tommy Lair and Phillips. R. B. Allen and Jack Jennings will play one of the winners in the third flight.

These guys will team up next Sunday and each team will play a different team. This type of play will continue for the next two Sundays making it a round robin tournament. Each team will turn in its score card so points can be checked and if necessary cards can be matched with others being unable to play.

Mr. and Mrs. Bob Combee and children of Amarillo, Mrs. Winnie Gibbs and Mrs. W. S. Myers spent the week-end in Lubbock with the Myers and Doak families.

Ask for a free pocket size copy of college and high school football schedules and scores at Thompson's.

League Bowlers Start October 1

October 1st is the starting date for the Business Men's Bowling League.

Officers are Blackie Nickels, president, Crawford Kiker, vice-president, and Don Schmidt, secretary-treasurer.

The league will consist of six teams and will run for 26 weeks. All new bowlers are welcome who care to join the league which will be sanctioned this year by ABC.

Visitors in the home of Mrs. S. Myers last week were Mr. and Mrs. W. C. Myers and children of Lubbock and old school mates of the late Mr. Myers and Mrs. Myers, Mrs. W. B. Allen of Amarillo, Mr. and Mrs. J. H. Bozarth of Los Angeles, Calif., and Mrs. Allie Pace of Gainesville.

Mrs. Amelia Warren and Jo Beth spent the week-end in Hereford with her daughter and family, the John Morrises.

NOW! MORE FAMILIES THAN EVER CAN AFFORD

New 1954 Emerson Movie-Perfect TV!

BIG SCREEN MODEL 757 IS ONLY $169.95

• Ready for UHF

SO CLEAR, SO SHARP
YOU'LL THINK YOU'RE AT THE MOVIES
Movie realism! Emerson's exclusive Dynapower Chassis and Cinevision Screen . . . give you depth, contrast and brilliance you've never seen before.

SO POWERFUL
GETS EVEN DIFFICULT CHANNELS . . . BRILLIANTLY
• Super-Sensitive Chassis brings in even hard-to-get channels.
• Built-in Pre-tuned Antenna.

ALL-WOOD CABINET
NOT PLASTIC NOT METAL
• 17-inch picture housed in a handsome Wood Cabinet with Mahogany Scratch-Resistant Finish.

OVER 14,000,000 SATISFIED OWNERS . . . Emerson AMERICA'S BEST BUY!

Western Auto Associate Store

O. W. (Bud) PARKER

CANYON TEXAS

Name Changes Are Tough on Social Security Office

The Social Security Administration encounters two major problems in posting the individual wage record accounts of more than 60 million employees each calendar quarter, according to J. R. Sanderson, manager of the Social Security Field Office in Amarillo. One of these is the receipt of tax returns with missing social security numbers; the other is tax returns bearing incorrect numbers.

Most of the incorrect numbers result, probably, from failure of female employees to notify the Social Security Administration of change of name due to marriage or divorce. In case of a name change, the worker should ask the local field office to issue a duplicate social security card, showing the new name and the same old number. Until this is done, any wages earned should be reported under the old name.

If the employee allows each new employer to copy his name and number directly from his card, both problems of incorrect and missing numbers will be solved.

Persons desiring a social security card because of a change in name should address their request to the Amarillo office, enclosing their old card. Inclusion of the old card will enable the field office to give return-mail service to such requests, Sanderson said.

Mrs. G. B. Bourland has returned after having spent two weeks visiting with friends and relatives. During that time she visited her brother, M. H. Taylor, and niece, Mrs. J. B. Wigington, of Cedar Hill, her brother-in-law and family, the Finis Bourlands, of Flomont, and with friends in Floydada.

Mr. and Mrs. Bill Patke and daughter, Shelia, visited in Marlin Wells last week with Bill's relatives and returned via Big Spring, where they visited with Mr. and Mrs. Bob Glenn and daughters, and Midland, where they visited with Mrs. Patke's parents, Mr. and Mrs. E. I. Boyce.

Mrs. Fred Armstrong, Mr. and Mrs. Dewey Fred Curb, all of Amarillo, and Mr. and Mrs. Raymond Boyd and son of Pampa were dinner guests in the J. C. Curb home Sunday. James Curb returned home with his sister for a visit.

Captain G. E. Milner, son of Mr. and Mrs. Dallas Milner, is visiting in the home of his parents on a 30 day leave upon his return from a tour of duty in Korea. He will report back for duty at Bryan.

Mr. and Mrs. William Schuette and family had as guests Mr. and Mrs. Wesley Lockhart and Kathy, Canadian, Mr. and Mrs. Arron Nutter and Terry, Borger, and Miss Alberta Nutter, Waynoka, Okla.

Mrs. Walter Graham took her daughter, Bettie Jean Graham, to Waco this week where she will resume her studies in Baylor University.

Wade Phillips of Darrouzett visited with his grandmother, Mrs. R. D. Lowry, Sunday evening. He is enrolling at West Texas State for the new school term.

Help Keep Canyon Clean!

Canyon FFA Begins Year's Work Monday

On Monday night the Canyon F. F. A. held its first meeting of the year with Donnie Stroup, past state vice-president, giving a talk on "The Duties of Officers."

Following his talk new officers were elected by the group. They are: Norman Tucek, president; Larry Stroup, first vice-president; Jimmie Golden, second vice-president; Jimmie Kuehlman, third vice-president; Ken Kuykendall, secretary; Jack McCormick, treasurer; Foster Parker, reporter; R. A. Burgess, sentinel; Leroy Burrow, parliamentarian; and Billy McBroom, historian.

The organization voted to send Larry Stroup and Jack McCormick with Jimmie Kuehlman as alternate to the national convention in Kansas City on October 12.

R. A. Burgess and his father, Ray Burgess, showed films for the program.

T. L. Devin and Waylon Carroll are sponsors of the organization.

At the conclusion of the program ice cream was served to all present.

MRS. MARY BURTZ HOSTESS TO CANYON MOTHER-IN-LAW CLUB

The Canyon Mother-in-Law Club met on Thursday, Sept. 10, with Mrs. Mary Burtz. Co-hostesses for the occasion were Mrs. R. T. Bowman, Mrs. Gibbs, and Mrs. G. B. Combs.

Mrs. H. C. Gentry, president, presided at the business meeting.

The program opened with the group singing of "Silver Threads Among the Gold." Mrs. Bowman gave the devotional, telling the story of Jezabel, a mother-in-law.

Thirty-seven members paid the yearly dues.

At the conclusion of the business meeting the hostesses served delicious refreshments of sandwiches, whipped jello, cake and whipped cream, candy and punch.

Those present were Mesdames Gentry, Combs, Gibbs, Bowman, G. B. Bourland, T. V. Slack, C. W. Dunn, E. C. Hawes, W. S. Myers, R. D. Lowry, T. T. Fain, S. Frieze, J. L. Moore, I. M. Steen, E. C. Penick, W. G. Rose, C. H. Stratton, members, and Mrs. A. H. Hutton and Mrs. T. G. Hendrix of Waco, visitors, and Mrs. Burtz.

Mr. and Mrs. Bryan McDonald left Saturday, Sept. 12, to take their son, Don, to San Angelo, to enter San Angelo Junior College where he will play basketball. Mr. and Mrs. McDonald will then visit their daughter, Pam, in Kermit where she is teaching first grade; their son, Charles, and family in Midland where he is practicing law, and with Mrs. McDonald's brother, Joe Davidson, who has been seriously ill at his home in Ozona.

Mrs. T. M. Thurman of Plainview spent Tuesday in the home of her son-in-law and daughter, Mr. and Mrs. Eugene Davis; then she went to Amarillo to visit her son and family, the Cole Thurmons, to see their new son that was born last week.

Miss Florence Marie Coffee was taken to Austin this week-end by her parents, Mr. and Mrs. Herschel Coffee. She will be a student in the University of Texas during the coming year.

1st Lt. and Mrs. Jess Bewley of Camp Polk, La., are visiting with various relatives in Canyon.

M. & R. GARAGE
SERVICE STATION
Paint and Body Shop
Welding
Sinclair Products
Roy Franklin and Marvin Tucker
104 23rd St. On Highway 87

OLYMPIC
THEATRE

WED. — THURS. — FRI.
THE STORY OF GRACE MOORE!
"So This is Love"
KATHRYN GRAYSON
WARNER BROS. TECHNICOLOR
MERV GRIFFIN · JOAN WELDON · WALTER ABEL · ROSEMARY DeCAMP
JEFF DONNELL
HENRY BLANKE · GORDON DOUGLAS

SATURDAY ONLY
They're a Riot in Ruffles!
LEO GORCEY and THE Bowery Boys
Loose in LONDON
HUNTZ HALL
AN ALLIED ARTISTS PRODUCTION

SUNDAY — MONDAY — TUESDAY
GREGORY PECK
AUDREY HEPBURN
give you the happiest film time ever!

WILLIAM WYLER'S PRODUCTION OF "ROMAN HOLIDAY"
with EDDIE ALBERT · Produced and Directed by WILLIAM WYLER · Screenplay by IAN McLELLAN HUNTER and JOHN DIGHTON · Story by Ian McLellan Hunter · A PARAMOUNT PICTURE

NEXT WEDNESDAY — THURSDAY — FRIDAY
The laugh-loaded salute to our P. W. heroes!

Stalag 17
starring WILLIAM HOLDEN DON TAYLOR OTTO PREMINGER
Produced and Directed by BILLY WILDER
Written for the screen by BILLY WILDER and EDWIN BLUM
Based on the play by Donald Bevan and Edmund Trzcinski
A Paramount Picture

CANYON DRIVE-IN
OPEN 6:45 — STARTS 7:30

FRIDAY & SATURDAY

SUNDAY - MONDAY
WARNER BROS. PRESENT GLENN FORD
Plunder in of the Sun
DIANA LYNN · PATRICIA MEDINA
JONATHAN LATIMER · ROBERT FELLOWS · JOHN FARROW
WAYNE-FELLOWS PRODUCTION
WARNER BROS.

—ALSO—
NEWS - CARTOON

We're Keeping Prices Down

GUARANTEED MEATS

BUY NOW

Wholesale BEEF for Lockers HALF OR WHOLE

ROAST	Beef lb.	28c
RIBS	Short lb.	13c
Roast	Prime Rib lb.	58c
Hamburger	Fresh Ground 3 lbs.	78c
Steak	Round lb.	49c
Steak	Loin lb.	49c

T-Bone STEAK, lb. . . .49¢

Club STEAK, lb. . . .49¢

Swiss STEAK, lb. . . .49¢

Swift Sealed BACON, lb. . .67¢

Always Fresh Produce Department

KENTUCKY WONDERS GREEN BEANS . . 2 lbs. 29¢

EXTRA LARGE SIZE AVOCADOS . . . 2 for 29¢

FANCY CALIFORNIA BELL PEPPERS . . 2 lbs. 25¢

FANCY VINE RIPENED TOMATOES, lb. . . . . . 10¢

Football Game
Friday Night
Buffalo Stadium
8 P. M.
Canyon Eagles
—VS—
Panhandle Panthers

Special FOOD VALUES!

COFFEE MARYLAND CLUB 1 lb. Can (WITH $5.00 PURCHASE) 69c

FLOUR	Gold Medal 10 lb. Sack	85c
TOMATOES	Diamond Brand 303 Size 2 for	25c
Hershey Dainties	2 Pkgs.	39c
PEARS	OUR VALUE Halves 300 Size 3 Cans	59c
Carnation	MILK Tall Can 3 for	39c
Oleomargarine	Colored Quarters 2 lbs.	35c
Orange or Grape Drink	In ½ Gallon Ice Box Jar only	39c
Cigarettes	Regular Size Popular Brands	$2.04
SPAM	Canned Meat	45c
GUM	Carton of 20 Pkgs. Wrigley's	65c

We Reserve The Right To Limit Quantities

BELLAH SUPER MARKET

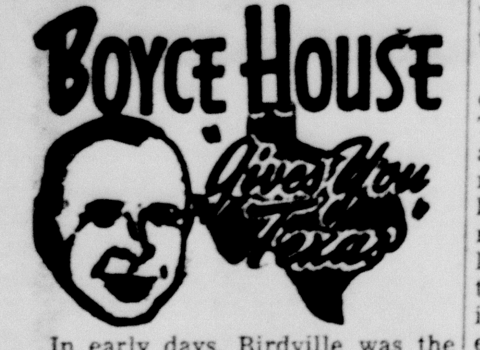

In early days, Birdville was the county seat of Tarrant County and was larger than Fort Worth. But the citizens of Fort Worth were ambitious and a courthouse election was called. The campaign was bitter but not without its amusing side. The story goes that Birdville had a barrel of whisky, intended for use on election day, but Fort Worth citizens learned of this, siphoned off the liquor, took it to their town and gave it to the voters. Fort Worth won the election by a narrow margin, though Birdville supporters asserted that men who did not live in the county had voted for Fort Worth.

Jubilant citizens hastened to Birdville, loaded the county records on a wagon and, with three fiddlers playing for all they were worth, proceeded triumphantly to the new county seat.

After the Civil War, great herds of Longhorns were driven from Texas to the railheads in Kansas; and Fort Worth was on the main route, sometimes called the Chisholm Trail. Lowing herds camped near the town and cowboys galloped in, firing their pistol into the air and even rode their horses into the saloons. Some of the drink emporiums had no keys—but the places never closed, anyway. After "making a night of it," the cowboys hit the trail next day, the herds swimming the West Fork of the Trinity.

The roaring town became the trading point for the whole region to the northwest. Joseph H. Brown, a native of Scotland, opened a store and, in nine years, it was the largest wholesale grocery south of St. Louis. It was not unusual for this "prince of grocers" to have 30 carloads of flour and 20 of bacon en route at one time.

A visitor to Fort Worth, though his identity was not learned until after he had gone, was Jesse James, America's foremost robber of trains and banks.

QUALITY DRUGS FOR LESS

Due to a large number of prescriptions filled and low overhead, we are able to furnish you with drugs of the highest quality for the lowest possible price.

WE GIVE S&H GREEN STAMPS ON EACH AND EVERY PURCHASE

DOUBLE STAMPS ON WEDNESDAY

J. J. WALKER PRESCRIPTION LABORATORY

"Where pharmacy is a profession"

"Only the New Holland could handle my corn and sorghum!"

Says Dr. Chas. F. Webb, Quinlac Farms R. 1, Oakfield, Tennessee

The New Holland Forage Harvester chops and loads up to 20 tons of silage per hour.

"Until last year, I harvested my silage mostly by hand using an old-fashioned binder. Then I decided to try a forage harvester. Three makes were demonstrated to me, including the New Holland.

"The corn and sorghum in my silage crop was unusually large—stalks ran as high as fifteen feet and up to two inches in diameter at the butt. Of the three forage harvesters, the New Holland was the only one that would make a round without stopping continuously to unclog the machine.

"I bought the New Holland and harvested approximately 45 acres, which averaged about 40 tons per acre, without any difficulty.

"I am particularly pleased with the reversible feature on the header and the large throat clearance at the fan enabling the machine to avoid clogging up and other delays. I am also pleased with the turning feature of the discharge spout as I use both trailers and trucks to haul silage."

Model 621 Windrow Attachment

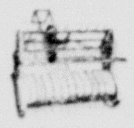

With this attachment you can harvest up to 18 tons of grass silage an hour. Extra-long spring fingers give positive pick-up. Overhead reel assures steady feeding.

Model 680 Forage Blower

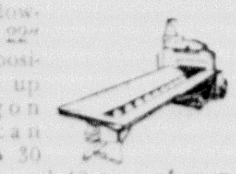

Tilt-table blower has low, 22" operating position—swings up to let wagon pass. It can move up to 30 tons of grass and 40 tons of corn silage per hour. Wheels are retractable.

Model 610 Power Take-Off Harvester

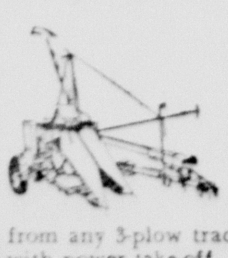

This model has the same outstanding features as the self-powered harvester. It operates with full efficiency from any 3-plow tractor equipped with power take-off.

Ask your New Holland dealer

The New Holland is a compact machine designed for smooth operation . . . yet many owners report high capacity, too. Ask us for a demonstration on your own farm.

see it now at your authorized NEW HOLLAND dealer

HEATH & LAWLESS OLIVER COMPANY

PHONE 227 CANYON

THE AMERICAN WAY

Now, A Vacation For Mama!

Tri-State Fair to Get Underway on September 21-26

Tri-State Fair and Livestock Exposition in Amarillo is manicuring, pedicuring, and coiffeuring and otherwise trimming itself from top to toe for the opening of the "best run yet" September 21-26, Delbert Dalby, president, announced Saturday.

Rex Baxter, fair manager, already has been burning the midnight oil for weeks working on the preparation of the physical plant located east of downtown Amarillo. Conferences by the dozen with key fair officials have been the order of the day as Dalby, Baxter, and Company get set for an expected quarter of a million visitors.

INTERMINGLED with the landmarks of the fair such as the livestock judging, superb horse show, crowd-capturing cutting horse contest, and Ol' Reliable Bill Hames' magnificent midway will be a sparkling new sports arena spellbinder plus eye-bulging free acts.

And back to the piece de resistance—its scintillating six-day stand for 1953 will be the longest sustaining attraction staged in any year in Amarillo. Close to 200,000 residents of the Tri-State area clicked the turnstiles at the well equipped Tri-State Fairgrounds during the 1952 showing. That number is expected to be excelled by far in the forthcoming festival.

Some of the highlights include an unprecedented roster of big names in which a nationally acclaimed ice extravaganza, "Ice Ahoy," will be unreeled, complete with dazzling darlings and daring costumes; the celebrated Clyde McCoy and his Sugar Blues Band; Candy Candido, master of ceremonies on the Jimmy Durante show for five years.

And the superb Martez and Lucia duo; Hubert Castle, of "Castle in the Air" fame, who has criss-crossed the country time and again with his breath-consuming tight-wire "tantics."

Tickets for this show may now be obtained at Henry Blackburn's Sporting Goods Store, 509 Polk Street, or by calling the box office at 2-1392 between 9 a. m. - 1 p. m. and 2 p. m. - 5:30 p. m., daily except Sunday between now and September 21. Reserved seats for the show (either afternoon or evening, adults or children) will be $1.50 each; general admission seats for children, afternoon or evening, 50 cents; general admission seats for adults, 75 cents and evening, $1.00.

FREE ACTS on the fair grounds daily will feature Adrianna and Charley, internationally expert exponents of the trampoline, and Nita and Peppi whose feats of acrobatics and balancing will hypnotize every last observer.

Bill Haymes' Shows will furnish the usual magnetic midway attractions.

The Cutting Horse contest, to be held on Thursday, Friday and Saturday afternoons, September 24, 25 and 26, is one of the events which draws crowds from afar.

The Tri-State Fair and Livestock Exposition luring the best in exhibits and exhibitors from Texas, Oklahoma, and New Mexico for its 29th showing will have more than $20,000 in premiums.

In addition to the president and manager of the fair, key personnel who have worked in the interest of the community and the Tri-State area tirelessly and diligently in behalf of the exposition include the following officers and directors:

Herb R. Budke, vice-president, Harvey Allen, John Armstrong, George Autry, W. J. Beechler, Lee Bivins, John K. Boyce, Ed Caskey, Clyde Bradford, W. W. Bridges, Gene Chapman, John Crudgington, J. Roy Cummum, Harold Dunn, Carl Dupriest, Sam Elkins, John Fullingim, T. W. Gilstrap, W. M. Gouldy, L. R. Hagy, Frank Helvey, Mason King, Raymond Hollingsworth, Ted Lokey, A. F. Madison, Fred Miller, Joe Morris, Sam Page, Virgil Patterson, Jack Roach, Ross D. Rogers, Carl Schell, Don Schomburg, H. C. Starks, Jay Taylor, Arthur Truitt, Fancher Upshaw, Tol Ware, S. B. Whittenburg, Leo Wilmeth, and M. B. Witt, directors.

OTHER KEY PERSONNEL who are in charge of the various divisions which are part and parcel of the fair include W. M. Gouldy, superintendent, Hereford department; Clyde R. Bradford and Norman McAnelly, superintendents, Aberdeen-Angus department; M. R. Calliham, superintendent, and Richmond Hales, assistant superintendent, dairy cattle; Ford Madison, superintendent, Jerseys; Calvin Holcomb, superintendent, Holstein; Ford Madison, superintendent, Guernsey; O. C. Rose, superintendent, Brown Swiss; Marion Bruce, superintendent, Dual Purpose Cattle, Milking Shorthorn division.

In charge of the Quarter Horse division are Ed Caskey, superintendent, Ralph Morrison, secretary, and W. R. Colville, W. W. Bridges, Red Simpson, and Carl Dupriest, committee members.

Charles O'Dell, superintendent, rabbits; Earl Curry, superintendent, poultry department; Foster Whaley, superintendent, agriculture and horticulture; Fred Line, superintendent, special wheat class; Mrs. T. H. Rodgers, chairman, culinary department, and Mrs. Maude L. Fletcher, chairman, fine arts department.

Away From It All

DEAD ON YOUR FEET?

Do you suffer from fatigue, nervousness, poor appetite, digestive upsets, insomnia, constipation?

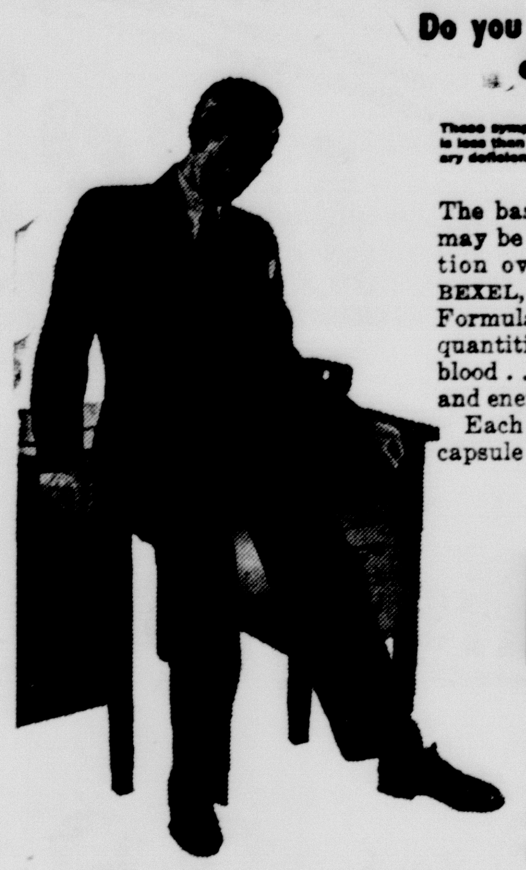

These symptoms if due to a vitamin deficiency occur only when daily intake of vitamins B_1, B_2, and niacin is less than minimum daily requirements over a prolonged period. In themselves, they do not prove a dietary deficiency as they may have other causes or be due to functional conditions.

The basic cause of your trouble may be iron-and-vitamin starvation over a prolonged period. BEXEL, the Special high-potency Formula, supplies supplementary quantities of iron for rich red blood . . . pouring new strength and energy into your entire body.

Each wonder-working BEXEL capsule gives you more than 5 times the daily minimum requirements of blood-building iron; more than the daily minimum requirements of all the essential B-vitamins plus Vitamin B_{12} plus trace minerals.

For quick energy and a glorious newzest for living, get BEXEL Special Formula capsules — now at all drug stores.

Only 6¢ a day

HIGH POTENCY

BEXEL

SPECIAL FORMULA CAPSULES

MONEY BACK GUARANTEE
if you don't feel noticeably better after your very first bottle of BEXEL!

Made and Guaranteed by McKESSON & ROBBINS, Bridgeport, Conn.

CANYON DRUG

MOST PROBABLY

"What does your husband like for dinner?" asked the young bride, who was looking for advice.

"Oh," replied the experienced housewife, "most anything I haven't got in the pantry."

BANK ASSETS

The nation's federally chartered banks had assets totaling $103,000,000,000 on June 30th, according to Controller of the Currency Ray M. Gidney. Included in the number were 4,881 active national banks in the United States and its possessions. While assets on June 30 were $227,000,000 below assets reported by 4,890 active national banks on April 20th, they were $2,000,000,000 more than reported on June 3, 1952, by 4,932 national banks then active.

EYES NOT NEEDED

Norwich, Conn. — Mrs. Ada Bassette is one of the best airplane spotters for the Ground Observer Corps of the local Civil Defense Corps. Long before other spotters, she can detect an aircraft approaching. A companion helps her identify the plane. Mrs. Bassette, 47, has been blind for the past five years.

UNUSUAL ACCIDENT

Oklahoma City. — In a collision between a truck loaded with eight tons of stone and a small motor scooter recently, the truck driver suffered a mashed foot but the motor scooter driver was not hurt at all.

Out of the total population of the United States, some 60,000,000 persons—more than 60 per cent of the men and women over 19—work for a living.

FIRST... for looks that LAST

OUR NEW "BOTANY" BRAND "500"* SHARKSKINS

TAILORED BY DAROFF

Smooth to the touch, freshly appealing to the eye—these new "Botany" Brand "500" Sharkskins, Tailored by Daroff, are unequalled for long wear. The fabrics of select 2-ply 100% virgin worsteds... plus the tailoring craftsmanship of Daroff... bring you perfect fit and smoothness of line as well. In a wide variety of smart shades.

$65

THE FABRIC IS THE SOUL OF THE SUIT

WARREN'S

$20,000 STOCK DISPOSAL SALE!

SALE NOW IN PROGRESS

WANTED—50 Women

Or young married couples to join our FREE PRIZE Contest. Prizes given away FREE! No box tops to send in—no slogan to write. Just come in! Contest open to ALL customers except near relatives of anyone connected with the store.

— THE REASON —

BOB SAYS — He has ideas that he is going to try and accomplish. In order to do so he needs ready cash, therefore he is making it possible for you to buy at very low prices and save money. He has employed the professional services of the W. L. Lackamp Sales Service of Wichita, Kansas, to raise the necessary cash at the earliest possible date. Now, let Bob's loss be your gain. Come in and buy now at a great saving to you while you have the chance. —BOB'S CAMPUS SHOP.

$500 in FREE Prizes Last Day of Sale as an Advertising Feature!

SPECIAL FEATURES EACH DAY

I NOMINATE
10,000 FREE VOTES
I NOMINATE
ADDRESS CITY
SIGNED

Not good unless brought to the store personally. Only one nomination credited to each candidate. Good any time first 11 days of the sale.

LET US TELL YOU HOW YOU CAN WIN

Winners will be determined by votes alone. You can nominate yourself or some friend, subject to rule No. 1.

It does not cost you one penny to enter this campaign. All prizes will be given FREE the last day of sale to persons ranking highest in number of votes.

Votes will be given on cash purchases and payment of accounts, at the rate of 2,000 votes per dollar. Free votes will be given on each Special Feature Day. See schedule elsewhere in this advertisement.

40,000 FREE votes will be given on the sale of each $5.00 Trade Card. These cards are good for the purchase of merchandise; or payment of accounts.

Come to the store at once, call for the sales manager and let him tell you how you can win one of these beautiful prizes. Then phone, or go see your friends and tell them you will appreciate their votes.

ALL THESE PRIZES FREE

RULES

1. Any individual, regardless of race, creed or color (subject to the approval of manager) can enter, except NEAR RELATIVES of anyone actively connected with the store.
2. You are NOT permitted to solicit votes, or sell Trade Cards in the store.
3. Standing of each contestant will be posted in the store.
4. You cannot transfer your votes to anyone after they are cast.
5. Votes must be cast day purchase is made.
6. Prizes will be given the last day of the campaign to the winners. In case of tie duplicate prizes will be awarded.

	VALUE
1. Hoffman Television Set	$179.95
2. Chrome Dinette Set	$149.95
3. Knapp Monarch Mixer	$39.95
4. General Electric Pop Up Toaster	$22.95
5. Eastman Hawkeye Flash Camera	$13.95
6. General Electric Iron	$9.95
7. Trade Card	$5.00

MONDAY
AGE DAY — You get 100 Votes for each year of your age. Vote every day! Help your favorite contestant win.

TUESDAY
WEIGHT DAY — You get 10 Votes for every pound you weigh. Vote every day! Help your favorite contestant win.

WEDNESDAY
HEIGHT DAY — You get 100 Votes for every inch of your height. Vote every day! Help your favorite contestant win.

THURSDAY
MILEAGE DAY — You get 1,000 Votes for each mile traveled from your house to the store, up to 25 miles.

FRIDAY
REGISTRATION DAY — Sign your name and address and get 5,000 votes for your favorite contestant.

SATURDAY
A FREE GIFT to some Lady or Gentleman at 3 P.M.
NO PURCHASE NECESSARY

CONTEST CLOSES ON OR BEFORE OCTOBER 17th

SOCKS
We have a very nice selection of men's socks. ALL types and sizes to fit your needs—All wool, cotton and rayon, crew socks, and rib anklets. Were 65c NOW 49¢
Reg. $1.50 Wool Socks Now 98c
Reg. 55c cotton and rayon Now 39c

SPORT SHIRTS
Gabardines, Fancies, Checks that you will see everywhere this fall Values to $6.50 OUT THEY GO — AT $4.49

SPORT SHIRTS
Really some good buys — Brand names such as HOLIDAY, PALIMINO, WINGS, SHAPLEY. Values to $4.95. Now Selling as Low as $2.19

BOMBER JACKETS
Nice selection of these — water repelent, wool lined, MUTON COLLAR — Reg. $12.50— While They Last $9.29

SAVE BY SPENDING

MEN'S SHOES
The famous PORTO-PED shoe for the leading man this fall with built in CUSHION ARCH. Values to $16.95 Now $12.88

DRESS SHIRTS
WINGS famous white dress shirts with that lifetime GUARANTEED collar. Men, take advantage of this opportunity, while they last — at $2.29

FORMAL SHIRTS
THE tux shirts that you will be needing very soon. Why wait and pay more when you can buy them at the unheard price of $3.79

FINE quality REVERE coat sweaters. Many colors to choose from at Bob's. Sizes 34 to 44. Values to $10.95 NOW selling as low as $6.69

THINGS TO COME--FUN FOR ALL--Prizes--Awards

Come in Every Day - - - Vote for Your Favorite Contestant
No Purchase Necessary To Enjoy The Fun
Time Clock Jump - - - Needle in The Haystack

HOFFMAN TELEVISION SET
1st prize in contest was purchased from CROSBY APPLIANCE COMPANY of this city because of its fine quality merchandise and courteous service.

—FREE—
$29.95 UNIVERSAL COFFEEMATIC 10 Cup Coffee Maker and $21.00 COSCO UTILITY TABLE to be given to some Lady or Gentleman on the last day of sale. NO purchase is necessary, Just register your name and address each day you visit our store. You do not have to be present to win. Anyone 16 years or older can register.

—SPECIAL—
CORDUROY SHIRTS BY HOLIDAY
BERNSIDE MILLS — TOGEROY
Men, these shirts are selling everywhere at the regular price of $5.95. We have them in nine different colors. NOW, while they last — ALL SIZES
$3.98

FREE—SATURDAY at 3 pm
We want every ADULT person in this trade territory present at this time as our sales manager will give someone a gift. We don't know what it will be — It might be a fur lined bath tub or a cut glass tooth pick — It doesn't seem to pain him any to give away my merchandise. Whatever it is, it will be FREE to you.

6 PIECE HETTRICK CHROME DINETTE SET
2nd prize in contest was purchased from the WESTERN AUTO STORE of this city — The home of quality merchandise.

—SPECIAL— SPORT SHIRTS
All wool moth proof sport shirts by REVERE. You must see the OLYMPIC to appreciate it. Regular $8.95 Values NOW
$6.69
AS HOT AS A $2.00 PISTOL

Bob's Campus Shop
Next Door To Varsity Theatre — Canyon, Texas

Canyon Schools Opening

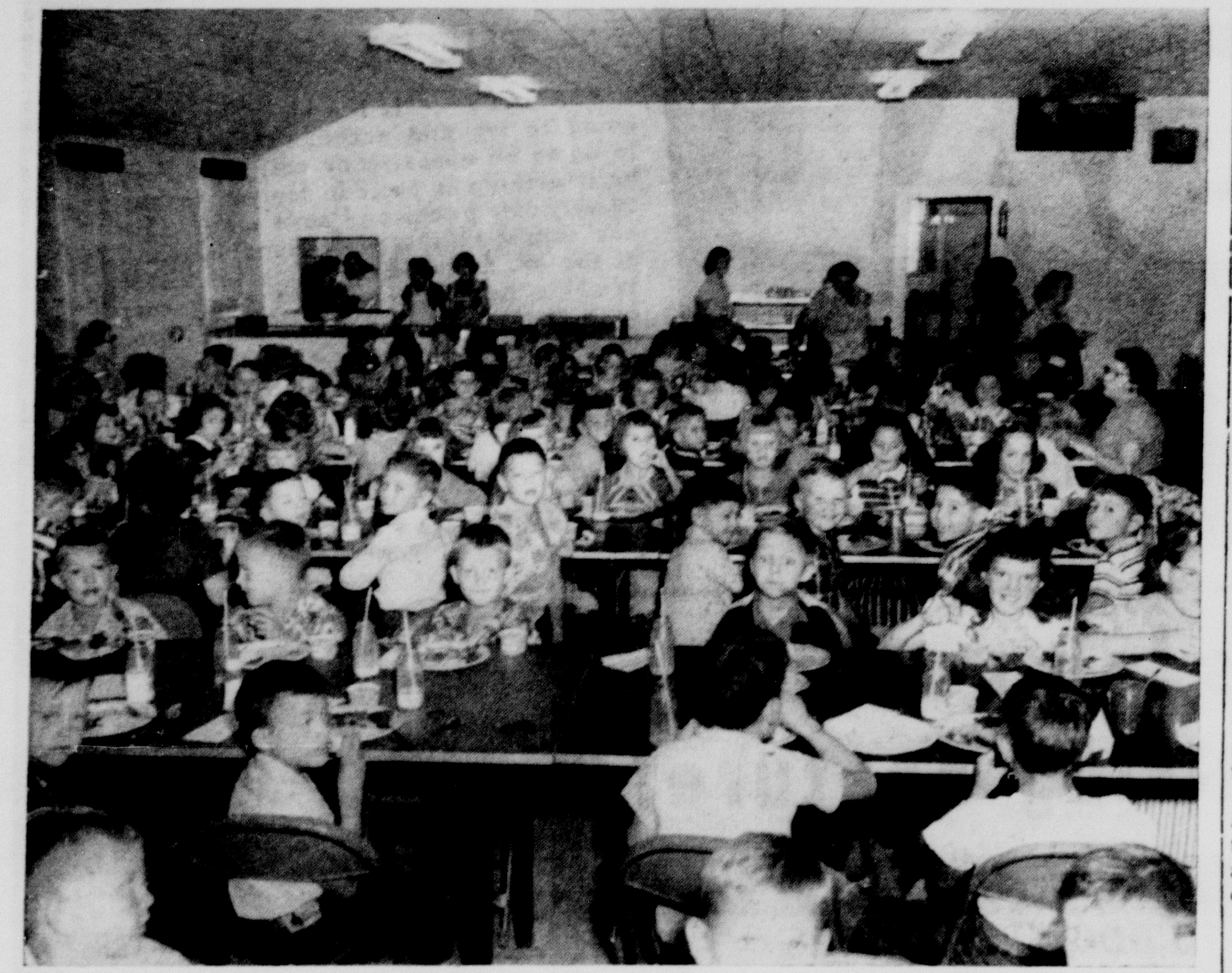

The beginners get their first taste of classes as well as cafeteria lunches. First graders above are only a part of the 130 beginning students to enroll in the Canyon public school system this year. The above students are shown as they eat lunch in the school cafeteria. This year the number of first graders tops last year's figure by 30. Total number of students enrolled in elementary grades was given as 566.

High school students of Canyon register for the 1953-54 term. Those to register during the first two weeks of school numbered 311 in the high school classes alone. More were expected before the final enrollment figure was reached. The total number of students in the public school system last week was given as 1057.

WESTSIDE H. D. CLUB MEETS WITH MRS. T. J. MYERS

The Westside Home Demonstration Club met Wednesday, Sept. 2, in the home of Mrs. T. J. Myers.

The business meeting was held and refreshments of a dessert and drink were served to Mesdames E. W. Bourn, J. W. Bourn, R. A. Burrus, L. F. Carter, Ray Metcalf, J. T. Brown, R. O. McKay, and the hostess.

The club will meet today with Mrs. R. O. McKay.

A somewhat underweight adult has a greater resistance to disease.

Buy, Build, Live in Canyon!

MISS ERDMAN WILL SPEAK TO COUNCIL OF CHURCH WOMEN

The Council of Church Women will meet Tuesday, September 29, at 3:00 p. m. at the Little House of Fellowship at the Episcopal Church with Miss Loula Grace Erdman as guest speaker. She will give highlights of her trip to Europe. All women of Canyon are invited.

Haile Selassie claimed descent from Solomon and the Queen of Sheba.

Oliver Wendell Holmes, the famous writer, was a doctor and a teacher of anatomy.

Used Cars

1952 Chevrolet Bel Air

1951 Chevrolet 4 door Sedan

1949 Chevrolet 4 door Sedan R&H

1950 Studebaker Champion, 2 door, Overdrive

1949 Chevrolet ½ ton Pickup, new tires

IMPERIAL CHEVROLET CO.

Wayside News

Rev. Marvin Boyd, district superintendent of the Methodist church, filled the pulpit last Sunday with an excellent sermon heard by the group. The pastor, Rev. Luther Baker, was ill and could not be present. Lunch was served at noon in the church basement after which Rev. Boyd preached another good sermon and held quarterly conference.

Mr. and Mrs. Harold Franklin announce the arrival of a son, born Sept. 7. They named him John Harold.

Mrs. A. J. Newsom and children visited her mother, Mrs. Campbell, in Claude last week.

Mr. and Mrs. George Hancock and Judy spent the Labor Day week-end with her mother, Mrs. Bessie Lane. Their home in in Pampa.

Mrs. Mickey Rogers is attending school in Happy.

Mrs. J. R. Stockett is in Amarillo with her mother, Mrs. J. M. Malone, who is ill.

Mr. and Mrs. Chas. Jones and children of Tyler recently visited in the J. R. Kennedy home.

Marian Modisette spent Thursday night in Happy with Dixie McGehee.

Mr. and Mrs. W. R. Franklin took sheep to the Clovis, N. M., markets last Monday and visited in the L. E. Thompson and Ed True homes in Clovis. The three women were old school chums.

Fairview Breezes

It is still hot and dry in our vicinity.

Rev. Earl Landtroop delivered two excellent sermons Sunday.

Visiting in the G. E. Wesley home Thursday evening were Mr. and Mrs. Frank Rogers and Mr. and Mrs. J. W. Wesley.

E. E. Wesley and the W & W Electric of Littlefield were doing well working for the J. W. Wesleys last week.

O. J. Jackson returned from Brady Thursday evening where he had been at the bedside of his mother. Mrs. Jackson remained to help care for her mother-in-law who is not much improved.

Mr. and Mrs. Frank Rogers and Mr. and Mrs. G. E. Wesley and Miss Lavena Amerson were seeing a show in Happy Saturday evening. The H. H. Shipmans tried to visit Saturday evening but could find no one at home.

J. W. Wesley tried visiting and found no one at home.

Mrs. Mahala Hodges is still with her sister, Mrs. Bryan.

The Home Demonstration Club met Wednesday with Theo Wise. Purpose of the meeting was to organize for advanced dress making.

WAYSIDE 4-H GIRLS CLUB HAS DAIRY DEMONSTRATION

Wayside Girls Cloverleaf 4-H Club met Wednesday, Sept. 9, at the school house with seven members and the Home Demonstration Agent.

They were Jeanette Hamblen, president, Gwen Betsill, vice-president, Patsy Schrib, secretary-treasurer, Esther Gillham, reporter, Mary Scroggins, song leader, Nancy Schrib and Frances Heisler. Two members absent were Betty Priess and Loraine Newsom.

Games were played and Mrs. Bannister gave a demonstration on dairy products. She made two individual salads.

London's Fleet Street is famous for its newspaper publishing houses.

Magellan was killed in the Phillippines, before completing his famous voyage around the world.

Death Rate From War on Decline

War and calamities classed as an act of God (such as a tornado) may be thought of only in their destructive aspects. Yet the lessons learned from experiences of this kind can be used to prevent unnecessary loss of life in subsequent disasters.

Take the record of United States military medical personnel, for instance. By a complete, up-to-the-minute program, they succeeded in reducing the death rate of wounded servicemen in Korea to an all-time low of 2.3 per cent for the three years of fighting. During World War II it had averaged 4.5 per cent.

REASONS FOR the reduced death rate were varied. However, one of the leading factors had to do with improved methods for getting the injured fighter to facilities where adequate medical care was available. Evacuation was carried out by heliocopter, airplane, armored tank, armored hospital train—or in whatever manner suited the particular situation and assured safe and speedy transportation. The patient was moved to a hospital operating in the area or a hospital ship in the Korean waters.

The heliocopter is given a large share of credit for successful rescue and evacuation. Often within a matter of minutes from the time the patient was picked up in the battlefield he could be in a hospital well behind the fighting lines receiving major surgical care. Mobile surgical units and hospital ships were completely equipped and staffed. They had the advantages of being easily moved and of being almost completely self sufficient. The former could take care of about 60 patients, and the latter in some instances had bunks for 800 patients.

Civilian hospitals in the United States also have profited by lessons gained during large scale disasters. For instance, those in areas hit by the series of tornadoes in 1953 had the chance to test the effectiveness of their own disaster plans, to strengthen any weaknesses, and to share the benefits of their experiences with other hospitals.

Three of them (one in Waco and two in Worcester, Mass.) shortly after the tornadoes hit reported on their observations, and it is evident from their reports that they had a number of problems in common.

DURING SUCH an emergency the job of organizing workers, both trained and untrained, so that every patient receives first-class medical care is vast. It involves, for example, the sorting and routing of patients, keeping simple but accurate records on every one treated, and maintaining uninterrupted communications. In each of the three hospitals the over-all program was directed by physicians and other key personnel familiar with the many things to be done. In no instance was it necessary to ask for volunteers, either trained or untrained. Many reported to the hospital as soon as they learned of the disaster; others indicated they were standing by if needed.

Within several hours all tornado victims had been given emergency treatment, many of them sent home or to the homes of friends, or admitted to the hospital. One institution had a new division not yet open for patients which it pressed into service; another set up army cots for temporary wards. Still a third prepared to discharge patients who were up and about and who could leave the hospital if it became necessary.

All of the hospitals concerned were convinced of the value of having a disaster plan, which they thought should be reviewed periodically and brought up to date.

SUNDAY SCHOOL CLASS HAS MEETING AT BARTON HOME

On Wednesday, September 9, the Woman's Wesley Bible class of the Methodist church met for a covered dish luncheon with Mrs. R. M. Barton southwest of town.

The transportation committee consisted of Mrs. Harry Hungate, Mrs. Leland Graves, and Merle Jenkins.

The bountiful meal ranged from hush puppies and onions through baked chicken and dressing, assorted vegetables to dessert of fresh peaches with whipped cream and angel food cake.

Entertainment consisted of chatting, songs, Bible questions, and favorite verses. The meeting was closed with a circle of prayer.

Members present other than the hostess were Mesdames R. E. Foster, J. L. Moore, H. R. Hungate, L. J. McGehee, Mary Jenkins, J. A. Wiseman, Ross Hungate, Hattie Brasuel, Blanche Haines, E. C. Penick, and Miss M. Moss Richardson. Special guests were Mesdames Ora Jones, Leland Graves, M. A. Hollabaugh, and Miss Minerva Sheffy.

Installment plan buying is known as the "hire purchase" system in England.

Ask for a free pocket size copy of college and high school football schedules and scores at Thompson's.

Umbarger News

Mr. and Mrs. Lud Gerken and Mr. and Mrs. Roman Jaramillo and Maria Elisa from Santa Fe, N. M., spent Labor Day with the W. P. Janssens.

Mr. and Mrs. Max Hoffman and family spent Sunday afternoon with Mr. and Mrs. E. A. Stocker, and visited Sunday evening with the Ben Bueckers. Also visiting the Bueckers Sunday were Mr. and Mrs. Conrad Westhoff and family, and Mr. and Mrs. Ben Koch and family.

Visiting the Eddie Wiecks Sunday afternoon were Mr. and Mrs. John Wieck, and Mr. and Mrs. Joe Wieck and their families.

Mr. and Mrs. Werner Henscheid were hosts Sunday afternoon to Mr. and Mrs. Raymond Batenhorst and Mr. and Mrs. Dennis Brandt and their families.

Mr. and Mrs. Sylvester Batenhorst and Mr. and Mrs. Vince Friemel visited with Isidore Reinharts of Hereford Sunday.

Mr. and Mrs. L. L. Raef spent Sunday in St. Francis visiting relatives and friends.

Mrs. Aline Davis visited her daughter and family, the W. W. Winfields.

Visiting Leo Arthos Sunday were Mr. and Mrs. Jack Brandt and Phillip, Mr. and Mrs. Harvey Artho, Nancy and Dale, and Mr. and Mrs. Paul Artho and Mr. and Mrs. Alray Artho and their families.

Those exchanging visits were Cecelia Friemel and Romilda Gerber with Marcella Przilas, Marcel Fischbacker with Willie Artho, and Dorothy Skarke with Betty Friemel.

Mr. and Mrs. Ben Buecker and family returned Friday morning from an extended trip to Germany and other parts of Europe where they visited many relatives and friends. This was Mrs. Buecker's first home visit and Mr. Buecker's second trip.

Umbarger baseball team defeated Hereford Sunday with a score of 14-10. This places Umbarger in second place in the Irrigation Belt League.

VFW AUXILIARY MEETS IN JOHN HARDAWAY HOME

Ladies auxiliary of the V. F. W. club held a business and social meeting Thursday evening at the home of Mrs. John Hardaway. One principal point of discussion of business was the future development of the club.

Those present were Mesdames P. M. Wilson, E. C. Penick, Luke Miller, Johnnie McBroom, Boots McBroom, Cal Stevens, and the hostess.

Revised editions of the Holy Bible, leather binding, $10; cloth binding, $6; at Warwicks. tf

RCA Television for 54

17" Screen with 22 Tubes for only $189.95

See all the New Models Today!

H. R.'s

We give Gunn Bros. Stamps

Phone 588

The Coalgate Clock in New York harbor has a dial 38 feet in diameter and is the largest in the world.

Florence was the capital of Italy for the country's first six years as a kingdom.

NICE FELLOW

Sunday School Teacher — "Can you tell something about Good Friday, James?"

James — "Yes'm; he was the fellow that did the housework for Robinson Crusoe?"

OUR OFFICIAL

INSPECTION STATION

Opened for Inspection Tuesday, Sept. 15

We are ready to serve you with Prompt and Courteous Service

McAtee & Warwick Motor Service

OFFICIAL MOTOR VEHICLE INSPECTION STATION

Phone 71 — 6th Ave. Hiway 87

We will pick up & deliver

NOTICE

We have purchased the interest of Frank D. Barnhill and are now sole owners of THE PHARMACY west side of the square.

We shall operate our store on the principles of courtesy, prompt service and honest integrity.

If you are not yet a customer of ours we invite you to come in and get acquainted and give us the opportunity of serving you.

R. A. SMITH, Pharmacist

The Pharmacy

We will fill any doctor's prescription

Phone 32

West side of square — Canyon, Texas

By VERN SANFORD
Texas Press Association

AUSTIN: A two-edged crusade by the Texas Democrats against the Loyalists and the Republicans is now officially begun.

Governor Allan Shivers called the signal at Mineral Wells and urged his kind of Democrats to begin the struggle immediately.

There are two aspects of the campaign — first, domination of the elections next year; and second, control of the party machinery in the presidential year of 1956.

EVERY OBSERVER at the Mineral Wells session of Texas Democrats interpreted Shivers' remarks to mean that, if necessary, he will run for governor again to gain the objectives.

"If 1952 was the year of decision for the Democratic Party of Texas," Shivers said, "1954 will be the year in which the decision is ratified — or rendered empty and meaningless.

"It is the simple fact of political life that victory is never secure. It must be won again and again — and yet again, for each test is a new game, and there is no prize for second place."

As Shivers spoke, his supporters in many parts of the state were reorganizing their forces at precinct level to carry on the fight next year.

Opposing campaigns were also moving — those of the Loyal Democrats and of the Republicans. Not in modern Texas history has there been so much political activity so far ahead of the elections.

Speaking along with Shivers at the Mineral Wells gathering of the State Democratic Executive Committee was Wright Morrow, national Democratic committeeman from Texas, who is not recognized by National Chairman Stephen Mitchell.

Morrow said he supported Eisenhower last year because the Republican nominee "came nearer embracing the true Democratic principles."

"We," Morrow told the group, "are the real Democrats."

JACK PORTER of Houston, Republican national committeeman for Texas, conferred in Denver with President Eisenhower about building up a strong GOP in this state.

Following the confab, Porter said, "the president impressed me with being in hearty accord with the building of a strong Republican party in Texas."

Also discussed between the two was the president's visit to Texas next October for the dedication of the new Falcon Dam.

While Shivers was making up his mind whether to call a special session of the legislature, there was considerable improvement in the drouth situation.

All but 48 counties in the western third of the state were cut off the emergency list by the State Drouth Disaster Committee. Originally, 152 counties had been included.

No more orders for emergency feed will be taken from the 104 counties that were removed from the list.

Rains that brought relief to a considerable part of West Texas were given as the reason for reducing the area to remain within the drouth designation.

Drouth relief was Shivers' consideration in the matter of whether to call a special session.

Rains helped in many counties, the governor said, "but sections where the worst drouth hit haven't been helped much. There's nothing out there to help. The grass roots are gone."

ANOTHER PROBLEM for the special session was that of increasing teachers' salaries, but little progress has been made along that line, Shivers said.

He thought the matter ought to be settled, but "not a lot can be accomplished at a special session unless a compromise can be worked out ahead."

Meanwhile, the State Comptroller notified the Board of Education that there was a net cash balance of $2,966,134 in the available school fund on August 25.

Promptly, the Board voted Texas schools an additional dollar per head for the past school year, 1952-1953. That raised the per capita apportionment to $69.

Created by the last session of the legislature, the Texas Commission on Alcoholism has begun to implement its plans to tackle the question of problem drinkers.

"Alcoholics are people who can be brought back to sobriety," Roy German, speaking for the commission, said in a talk here.

Education of the public, he added, will help more and more people to understand that an alcoholic is a person who can be helped.

Through the cooperation of local groups, German declared, the commission is determined to carry on its program of informing the public about what alcoholism is, what the methods of treatment are, and what can be done in the line of prevention.

TWO TOP road experts will team up to carry on a highway transportation research program for Texas.

They are Thomas H. McDonald, recently retired as head of the U. S. Bureau of Public Roads, and Gibb Gilchrist, former chancellor of the Texas A. & M. system and for many years state highway engineer.

Work of these two will be sponsored jointly by the college and the state highway department.

Expenditure of $17,585,000 will alleviate to some degree crowded conditions in the state's hospitals and special schools.

"The tragedy of it is," said Rufus Higgs of Stephenville, "we just don't have the money to do what we ought to do." Higgs is a member of the board which governs the institutions and is publisher of the Stephenville Empire-Tribune.

Some of the buildings to be replaced under a two-year construction program are nearly a hundred years old.

About $10 million of the money for building will come from a cigarette tax passed by the legislature. The other revenue is for special appropriations to take care of emergency needs.

As hearings drew to their end in the ouster case against District Judge C. Woodrow Laughlin of Alice, the defense called as a witness the judge's brother, W. M. Laughlin, Jim Wells county commissioner.

Among charges against the judge is one that he dismissed a Jim Wells County grand jury last January to forestall an indictment against his brother.

On the stand, however, the commissioner testified that he was never worried about being indicted because he did not think he had done anything wrong.

Want to lease some of the Texas tidelands? The School Land Board is getting ready to auction off leases to some of this property about December 1.

On September 1 the board leased four tracts at an average of $128 per acre.

Upheld by an attorney general's opinion was the state boxing law which prohibits bouts between whites and Negroes. The opinion commented that the law's purpose is to prevent situations which might lead to race riots.

NOW THEY KNOW—Three youngsters from Chicago, Ill., discover what it means to "eat like a horse." The youths are shown while on an outing at the Curtiss Candy Company farm near Cary, Ill. Some 100 boys and girls attended the outing which was sponsored by a Chicago newspaper as a treat for city kids.

EDGETOWN H. D. CLUB MEETS WITH MRS. JOHN P. TAYLOR

The Edgetown Home Demonstration Club met Friday, September 11, in the home of Mrs. John Taylor.

Mrs. John Wright had the opening exercises in which the guests played games.

Mrs. Taylor gave a demonstration on keeping the cookie jar full by making molasses lace roll-ups and mincemeat squares.

After a business meeting refreshments of the cookies, tea, and nuts were served to Mesdames G. B. Combs, W. T. Davis, T. T. Fain, Oren Fisher, H. C. Gentry, R. E. Gill, E. C. Penick, Jeannette Robbins, C. H. Stratton, John Wright, John Robinson, W. H. Spark, and the hostess, members, and Mrs. Hendrick, a visitor.

The next meeting will be at 2:00 p. m. on September 25th in the home of Mrs. C. H. Stratton.

PARK H. D. CLUB HAS 'COME AS YOU ARE' BREAKFAST

Park Home Demonstration Club had its "Come As You Are" breakfast Friday in the beautiful new country home of Mr. and Mrs. Flynn Winters.

A delicious breakfast of juice, scrambled eggs, bacon, jelly rolls, hot biscuits and coffee was served to Mesdames H. A. Henson, A. T. Burks, visitors, and Eldred Sheets, G. A. Colling, D. J. Maynard, Less Raymond, L. W. Winters, Z. J. Steen, Jr., Art McCandless, Debbie and Elsie, the hostess, and her granddaughter, Sherry.

SOMETIMES

Sometimes a girl will look as if she was poured into her dress — and someone forgot to say "when."

Opera Star Will Sing Under Stars At Blasdel Home

Glorya Curran, who is enroute to her home in California after a triumphant season in Italy where she sang the lead in many operas including "La Traviata" in the Opera House in Narmi, where Gigli made his first success, stops in Amarillo long enough to sing a concert under the stars tomorrow evening. Miss Curran, the wife of a prominent Los Angeles eye surgeon, Dr. H. George Blasdel, whose brother, Sherwood Blasdel, resides on a ranch near Canyon, has been appearing for several years with the San Carlo Opera Company of San Francisco.

Miss Curran has appeared in various motion pictures. She will sing at the Sherwood Blasdel ranch home to a select invitational group of 500 friends and music lovers. Her husband plans to meet his wife here, whom he hasn't seen since she left for Italy in May. They will spend a few days in Amarillo before returning to Los Angeles where Miss Curran has several important film concert commitments.

Miss Curran, who received wide recognition in Italy, says the Italian press is reluctant to admit that anyone other than their own countrymen possess great voices and that many newspapers changed her name to Currano to justify their fine write-ups.

J. W. McCREREY HONORED WITH 80th BIRTHDAY DINNER

Mr. and Mrs. Richard Gidden honored J. W. McCrerey with a birthday dinner on Sunday, Sept. 6. Mr. McCrerey was 80 years of age September 12.

All of the immediate relatives of Mr. McCrerey were present with the exception of one daughter, Osce, of New York City, one niece, Charlotte Adams, of Wayside, and one nephew, Robert Adams, of Wayside. Those present represented four generations of the McCrerey family and four generations of the Adams family.

The table was laid with an imported drawn work linen cloth and centered with the birthday cake which was designed to represent a large book and was decorated with gold roses with the word "Pop" in brown. The cake was flanked on either side with yellow and gold dahlias and gold streamers extended to each end of the table.

Those present were the honor guest, Mr. and Mrs. Floyd Adams and Rolland, Mrs. Amanda Adams, Mr. and Mrs. M. L. Gillham, Ester and John, Mr. and Mrs. S. C. Gillham, Richard and David, all of Wayside; Miss Laura Gillham and Stephen Gillham of Plainview; Mr. and Mrs. Lewis Stringer of Tulia; Cpl. Wilbert H. Long of Fort Monmouth, N. J.; Mr. and Mrs. E. Gidden, Mr. and Mrs. H. C. Long, Mr. and Mrs. Bill Dugan, Donna Ruth and Billy Earl, the host and hostess, all of Canyon.

The only thing a man knows is himself. The world outside he can know only by hearsay.

—Alexander Smith

Moss backs originally were confederate draft dodgers who hid in swamps.

SEPTEMBER 24, 25 & 26

Bargains Will Include:

G. E. Automatic Irons
G. E. Steam and Dry Irons
G. E. Electric Blankets
Hearth-Glo Gas Heaters
9x12 Alexander-Smith Rugs
Ames Shower and Window Curtains
Fryryte Deep Fat Fryer
Florence Gas Ranges
G. E. Kitchen and Alarm Clocks
Franciscan Pottery
(All Patterns)
Brock Pottery
(South Pacific Pattern)
English Dinnerware
(Pink Kent Pattern)
English Dinnerware
(Small Amount Brown Ferry and Historic America Blue)
Heisey Crystal
(Old Williamsburg Moonglo, Danish Princess Patterns)
Swedish Crystal
(Trinite Pattern)

Plus Many Others

THOMPSON'S
CANYON, TEXAS

Ask for a free pocket size copy of college and high school football schedules and scores at Thompson's.

WASHINGTON AND "SMALL BUSINESS"

By C. WILSON HARDER

It's been a long time since Washington has been so intrigued with an official as it currently is with Edward Howrey, new Federal Trade Commission chairman.

* * *

Some claim he is a modern Nero, fiddling while economy burns.

* * *

C. W. Harder

Others claim he reminds them of the policeman at the time of an armed bank robbery who asked, "Which way did the gunman go?" He was told they had headed north. "In that case," he replied, "I will rush south and head them off."

* * *

But regardless of opinions, he has set up another committee, college professor headed, as "Committee on Cost Justification." This group is to find out distribution costs.

* * *

For years FTC has maintained an economic section headed by eminent cost accounting authorities. FTC cost accounting studies are among the finest work the Government has produced.

* * *

But their work often comes to naught because no action is taken to stop abuses found.

* * *

Here is an analogy. Does a fire department, on receiving a report of a fire, send trucks to fight it, or does it hire more people to study the neighborhood to report that there is indeed a mighty blaze going?

* * *

Many see a planned stall.

* * *

Several months ago, the FTC made one of its most important rulings in history, setting up a carload as the maximum quantity purchase required of any dealer to enjoy the fullest discount given by the manufacturer. However, the ruling has never been enforced.

* * *

While the order applied to tires, it could also be applied to many other commodities such as printing papers and fabrics.

* * *

Howrey opposed FTC ruling as legal counsel for one of Big Tire Four and one most active in operating company stores.

* * *

In his announcement on the matter, obscure intentions appear. He hopes his new committee will be able to devise a system by which, he says "business firms could keep their costs in a form which would enable them most readily to prepare the data required to show price differences reflect no more than "due allowances" for cost differences."

* * *

Many interpret this passage to mean "we would like to figure out some way that monopoly manufacturers can justify soaking independent buyers, while selling to company owned stores, and favored outlets at prices which merely return a fair profit."

* * *

Obviously, monopoly minded firms using pricing structures to evade anti-trust laws, with their own legal staffs and facilities taking advantage of every loophole, need little, if any, help from a government agency.

* * *

But if the FTC can be influenced to modify its rulings to favor these practices, a hard blow can be dealt independent business.

* * *

Howrey's appointment was confirmed with much misgivings by Congress to begin with. And economy minded Congressmen are going to be hard to convince that the government needs more committees duplicating work already being done.

© National Federation of Independent Business

Dressmaking
Alterations
Drapes
Mrs. Grace McDougal
1803 4th Avenue
Phone 285J

All-Day Riding Comfort
you've never known before

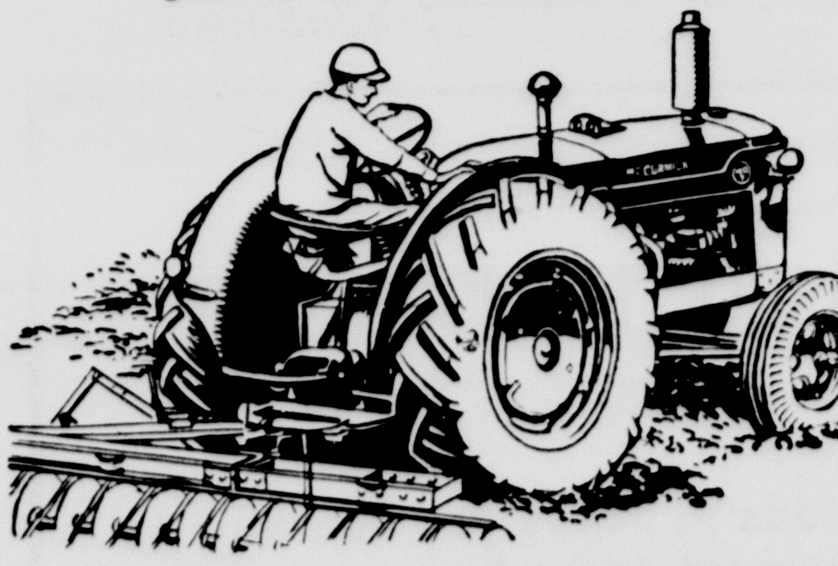

ON McCORMICK W-9 SERIES TRACTORS

Here's surging horsepower that walks right off with a 4 or 5-bottom moldboard plow—or 18 feet of single disk and a harrow. Yet... the McCormick W-9 and WD-9 tractors are more comfortable, easier to operate than ever before. 21 NEW improvements include: easier steering, easier shifting, new easy-to-operate clutch and independent brake control, for short, sharp turns. Get behind the wheel—field-test it yourself. You'll agree it's a demon for work—yet the driver takes it easier than ever before. Convenient terms with the Income Purchase Plan.

MYERS FARM EQUIPMENT CO.

Veterans Hospital Programs Presents

BOBBY DEL RIO

World renowned accordionist, speaker and entertainer. One of the first to cross the Pacific to entertain our Armed Forces in the jungles of New Guinea. Wounded in one of the early uprisings in Korea. After a miraculous recovery he has devoted his life to church work and to carrying the message of the church to our fighting men and wounded veterans. Come and hear his great message about the power of prayer.

COHLEEN JENSEN

Has been on the major radio networks since she was 15 and has been praised highly for her outstanding accomplishments with piano and voice. Her warm friendliness and great talent make her one of the most beloved Church workers of our time. Miss Jensen's work in the service camps and veterans' hospitals has been an inspiration to thousands of our young men away from home and their Church.

HEAR AND SEE THESE RADIO ARTISTS IN AN INSPIRING SERVICE OF SACRED MUSIC

EVERYONE INVITED

First Methodist Church

SEPTEMBER 23rd, 8 p. m.

Uncle Sam Gets Lion's Share of Tax Collections

During the 1953 fiscal year, the state governments collected enough taxes to make the per capita share for every man, woman and child in the United States $68.04.

But, in the same period Uncle Sam took in more than $420 per person under the federal government's various forms of taxation.

The total for the 48 states was $10,542,000,000; for the federal government, $65,200,000,000.

These figures, from the U. S. Census Bureau, may form the basis for some studies by the new Commission on Intergovernmental Relations into overlapping federal and state tax fields. They already are under close scrutiny by Citizens Committees which are working on federal-state problems in more than 24 states under the guidance of the National Chamber.

Industry Teamwork Saves Farmers Crops

Teamwork among oil companies, crop spraying firms, trucking concerns, and specialists in the U. S. and California departments of agriculture saved anxious farmers in San Joaquin Valley, Calif., from a potential grasshopper plague. In a dramatic race against time, 35,-00 pounds of a powerful insecticide made by an oil company, mixed with 149,000 gallons of diesel fuel oil which 13 local oil companies contributed, were transported by tank truck to strategically located air strips where airplanes, offered at less than cost, flew into action. It was an example of American free enterprise and know-how at work, and is estimated to have saved millions of dollars worth of crops in the area.

A STITCH IN TIME

When a man has a rip in his coat and only three buttons on his vest, he should do one of two things: either get married or get divorced. —Anon.

COLOR PLANNING made easy!

Lowe Brothers
MELLOTONE
flat wall paint

New authority-approved *Stylist* Colors offer a broad range of modern shades—to make your decoration dreams come true! All Mellotone colors are *Style-Tested*—proved to be in perfect step with latest color trends.

Extra Mellotone Features

1. One coat hides most surfaces.
2. Requires no special primer.
3. May be washed repeatedly.
4. Holds beauty through years of hard wear.

Burrow Lumber Company

Canyon Phone 28 | Happy Phone 33

Just Between You, Me . . . and the Gatepost . . .

By Lawrence Hunnicutt

The first round of high school football games of the season has been played and as this week-end becomes history the colleges will have tested their 1953 gridiron muscles. There is another thing that calls for a testing of muscles that sort of goes along with football and autumn. This little task is not limited to college campuses. It's the task of raking the falling leaves that come with autumn as regularly as football.

Before winter sets in there should be another improved farm-to-market road in the county. The extension of the hard topping of Washington street is making excellent progress. County Judge Roy Joe Stevens was out at the six mile crossing bridge over the Labor Day week-end. He said the difficulty in obtaining steel was the only bottleneck that was holding up completion of the bridge itself.

By the time this goes to press work should be nearing completion on the city's new well. City Secretary Dudley Bayne said last week that the workers were putting on a test pump. As soon as the testing is complete the city installs its own pump of the appropriate size in getting out the maximum amount of water. One thing the city can be sure of is water. Even if next summer is as dry as this one has been, Canyon citizens can have enough water for their lawns and gardens. The water rationing program this year made it impossible for the people to grow the kind of gardens they wanted.

Kenny Goodman came into The News office last Friday with his big smile intact. He left some good advice, "Don't work too hard!" Although it was good advice, there wasn't much of a way to work too hard at that particular time. Oh well, people say things have slowed up everywhere.

If you haven't been noticing how far ahead of the field the Canyon movies are in comparison to other movies about the country it's time you sat up and took notice. Charles Donnell, general manager of the Canyon theatres, said last week that the showing of Red Skelton in "Half a Hero" may have been the first showing of that film in Texas. It was an excellent story and a good light comedy for those who enjoy light comedies.

There wasn't much of a crowd at the drive-in to see Red Skelton but one of the biggest reasons was that a top quality western movie was showing at the Olympic. There was a sell-out crowd attending "Shane," the Alan Ladd picture which showed at the Olympic while Red Skelton went through his capers at the Canyon Drive-In.

Another picture which the drive-in got ahead of most of the other theaters in this vicinity was "Latin Lovers." This technicolor production was viewed at the drive-in before many of the other large chain theaters showed it. Yes, sir, if you want to see a good show, attend one of the theaters right here at home.

Justice of the Peace Carl Anderson is now getting a sample of the work that may come his way due to the establishment of the Small Claims Court. The court handles small claims between individuals and may be a good thing for people in collecting small debts. The first case here in this court was to come up this week. We'll try to have the results of it in a separate story if they were able to conduct the hearing.

Well, well, here we are again to the cream of the verbal crop of the spice of the life of the column.

The story of equal rights was mentioned when a man saw two pretty young girls kissing. "That's just what's wrong with the world today," he said. His friend said, "What's that?" The first man answered back, "Women doing men's work."

The young wife and her husband were quarreling about her cooking. "I did go to cooking school," she repeated bitterly.

"Well," snapped the irate husband, "What did you do there, play bridge?"

The doctor completed the examination of a patient and turned to the wife of the patient, saying, "I don't like the looks of your husband."

"Oh, I don't either," smiled the wife, "but he's so nice to the children."

Report Has It That Southerners Not Ready to Rejoin Democrats

There is little indication that any of the leading Southerners who split with the Democratic party and supported Dwight D. Eisenhower in 1952 are ready to come back into the Democratic fold before 1956—especially if Adlai Stevenson is the party's nominee that year, which seems likely.

That means the one-party tradition in the South may already be busted, for it has been almost ten years now since the South went solidly for the Democratic candidate. In 1948 four solid Southern states broke with the national party and supported a States Rights Democrat.

Last year four bolted the regular party and supported the Republican candidate. And since that time there has been no change in outlook which would justify a prediction of peace and harmony at the next Democratic nominating convention. In fact, the liberals in the Democratic party are convinced that the party's only salvation lies in a more liberal tact.

This is sure to badger the Southerners, especially in the field of civil rights. And while it is true that President Eisenhower and the new administration are following a liberal path in the civil rights field too, the big-city Democrats are inclined to be even more so.

Right now it looks as if Eisenhower will have the support of most of the Southern Democratic leaders who supported him last year if he seeks re-election in 1956. If the South splits again that would be the third time in three elections when the solid South did not go solidly Democratic. It could be that 1944—a war year—will be the last solid Democratic vote in the South for a number of years. The solid South, which seemingly would never change, may have changed already.

Due for a Change

Russians Are Increasing Their Production Faster Than Europe

The main cause for anxiety about Russia at the moment is the sober realization in Washington that Russia is increasing her production and natural resources output faster than the rest of West Europe combined.

Whereas the Communists once produced only a small fraction of the steel, oil and other potential war material produced by the rest of Europe, in a few years the Russian totals will surpass those of other European countries combined. And USSR production totals are continually being increased.

RUSSIA IS a country so vast, with such unlimited resources, the future holds great hopes for Communist leaders. Time, they feel, is on the Soviet side. In a few years the Russians could sharply exchange the ratio of production and resources with those of the United States if Europe could be brought into the USSR orbit.

The rapid progress in Russia on atomic weapons, is an important factor in determining Communists capabilities but the overall economic picture is an even more important indicator. The balance today, with the United States and West Europe on one side, and the Reds on the other, is in favor of the free world.

But, if the Communists can divide Europe, keep Germany out of NATO armed forces, and finally break down the will to resist in France and Italy, and possibly other European countries, this — added to increased Soviet production — may almost balance the scales in the U. S. — USSR economic war in some major economic fields.

THUS THE present threat from the Reds is a long-term one. Russia, with 200 million people to a U. S. population of 155,000,000 might eventually equal U. S. industrial production. A depression in the U. S. and rapid progress in the USSR could conceivably balance the scales.

Though Americans think it unlikely, the Communists believe we will experience another depression — as Marx predicts — and that Russia will overtake the U. S. industrial lead then. Barring a depression, however, the U. S. lead seems reasonably safe.

It is evident that the Democratic party is now split wide open over the charms and views of Adlai Stevenson. The Southern element in the party is not very keen on Adlai, and Stephen Mitchell's determination to keep the 1952 nominee on top of the pile of potential candidates for the nomination in 1956 makes resentment inevitable.

When Senator Spessard Holland of Florida refused to attend the September pow-wow in Chicago, in an announcement last week, it marked the determination of moderate Southerners to win more of a voice in party councils. Other Southern Senators had already refused to attend, as well as Governors, but Holland represents the majority sentiment among Southern Senators and possibly Governors, of which he was once one.

HE IS NOT of the ultra-conservative wing, which could be expected to bolt the party at every opportunity. Holland attended the Democratic convention last summer has kept relatively quiet on Stevenson recently. Like other Southerners, though, he resents such statements as one attributed to Walter Reuther, who warned the Democrats the NAW contributions would not be forthcoming in liberal proportions if Southerners were given a larger voice in running the Democratic show.

His refusal to attend the Chicago jamboree points up a basic split in the party which cannot be healed. It might even be the first hint of victory for the Republicans in 1956, although it is as yet too early to make any predictions on that presidential race.

Sound Waves May Find Oil Industry Use

Sound waves, unheard because they are pitched so high or so low they do not register on the human ear, may be harnessed to drill wells, pump oil, or reduce the residual oil content of a reservoir, if early experiments prove successful. A sonic drill, with no big machinery in motion, gets its energy from the movement of mud that is circulated down into the well.

Yet this acoustic drill can smash its way through solid granite as rapidly and easily as an ordinary rotary bit cuts through soft shale. There is also an acoustic pump which causes oil to flow out of the well with tremendous force. Consisting merely of a pair of weights geared to exert vertical thrust as they are rotated by an engine, this mechanism is attached to the top of a string of oil well tubing.

It puts wave energy into the tube which, in effect, reaches down into the oil and, at 10 strokes per second, lifts hundreds of barrels of oil a day. The oil industry constantly is studying and experimenting to find more efficient and less costly methods for bringing oil to Americans in ever - increasing amounts.

Apiculturist is the name given a bee-keeper.

ONE-WAY RACE

Clinton, Okla. — When Donald Gowdy, of Borger, Texas, was stopped by a State trooper for driving his foreign-made car at 90 miles an hour, Gowdy told the officers that he was racing a small plane, trying to find out how fast it was going. What he didn't know was that the plane was the Highway Patrol's Beechcraft, with Trooper Art Hamilton dutifully clocking his speed from the air.

POWERFUL RAM

Grenham, Texas. — An angry ram, weighing 175 pounds, on Mrs. Charlie Saeger's farm floored a 1,200-pound bull and killed a Jersey cow. It required the help of the sheriff, a deputy and a highway patrolman to rope the ram and get it into a pen.

SOMEONE'S NUTTY

Huntington, W. Va. — Leo Fox, chief deputy county clerk, put some hickory nuts on the courthouse lawn for the squirrels, only to find grown men gathering them up and putting them in their pockets. Said Fox, "It looks nutty to me for people to steal nuts from the squirrels."

FISHERMAN SNAGS SELF

Pittsburgh, Pa. — Andrew Schepler, 8, went to a lake to catch some fish. Instead of hooking a fish, he snagged himself in the head with the hook and had to be taken to a hospital to have it removed. He returned home without his fish.

JUST A SUGGESTION

She — My little brother will tell if he sees you kissing me.

He — But I'm not kissing you.

She — Well, I thought I'd tell you anyway.

CHING-A-LING

Wise Man Say: "Men, not walls, make a city."

A little money wisely invested in sound insurance will protect your property.

Stevenson Insurance

Geo. Blackwell, Insurance Mgr.

West Side Square | Phone 888

Wiley Post made the first solo flight around the world in July, 1933.

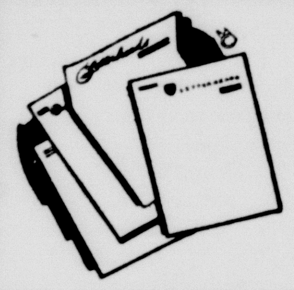

PRINTING FOR EVERY PURPOSE

GRAVES PRINTING CO.

"PRINTING BY GRAVES SAVES"

EAST SIDE OF SQUARE

PHONE 611

Conoco Gasoline, Kerosene

DIESEL FUEL, SUPER MOTOR OIL AND H. D.

CONTINENTAL OIL CO.

Lonnie Byars, Agent | Phone 595 or 11

No borders

A sentiment the world over
Wherever flowers can be
sent...from wherever
you are...we
can send them
promptly.

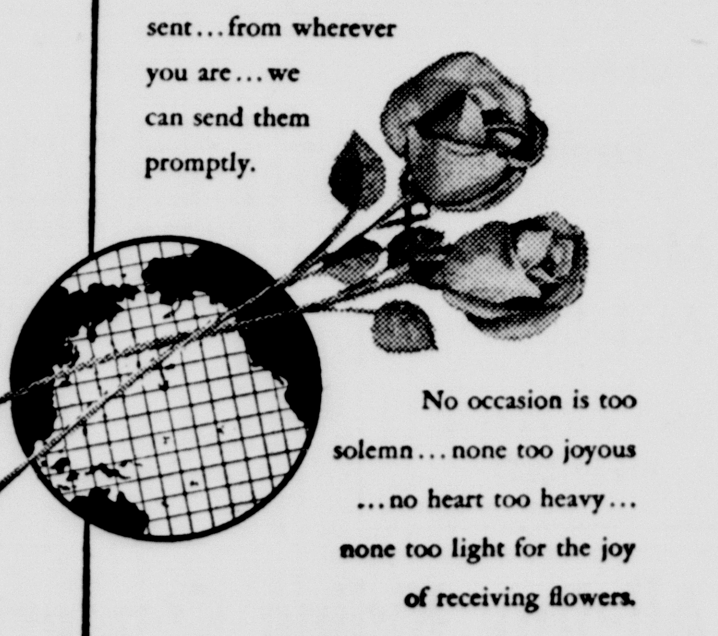

No occasion is too
solemn...none too joyous
...no heart too heavy...
none too light for the joy
of receiving flowers.

H.R.'s Greenhouse

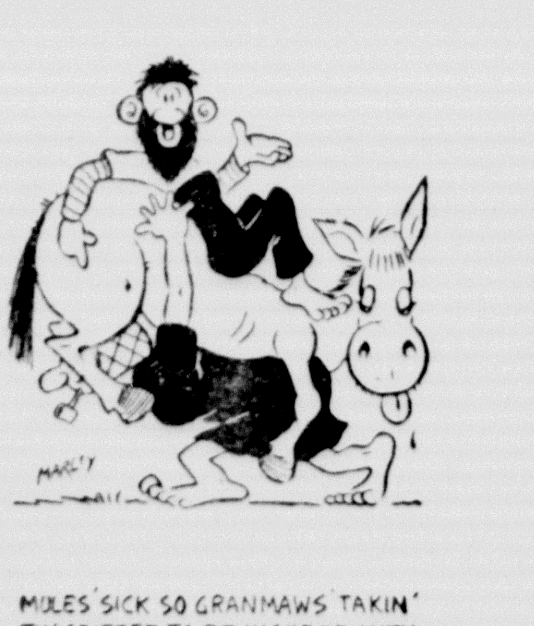

MULE'S SICK SO GRANMAW'S TAKIN' TH' CRITTER TO BE INSURED WITH

K. L. POND INSURANCE

West Side of Square

PHONE 722

Bible Verse to Study

"To every thing there is a season, and a time to every purpose under the heaven."

1. Who made the above statement?
2. Whose son was he?
3. What was the theme of the book from which it was taken?
4. Where may this statement be found?

BIBLE VERSE ANSWERS:

1. Most scholars agree that Solomon made it.
2. He was the son of David.
3. How man may obtain real, substantial happiness.
4. Ecclesiastes 3:1.

FOOLISH QUESTION

"Daughter," said dad, sternly, "I hope when you are with that young man there is none of this petting and kissing foolishness."

"Oh, be yourself," retorted the daughter. "We're not married, and you can't expect us to spend all our time scrapping when we are together, the way you and mother do."

The Moroccans look to the U. S. for their independence.

U. S. plans to reduce its staff in Bonn by 875 employes.

Thanks To All My Customers - - -

FOR A PLEASANT AND PROFITABLE 13 MONTHS OF BUSINESS

It has been a pleasure to serve your needs . . . May you continue to call at the station under its new management to be known as Johnson's Texaco Station.

Each of you customers together with my successor in business has my very best wishes for a successful future.

BOB GERNER---FORMER OWNER

of

Gerner's Texaco Station

Roy Lamb Identifies Mystery Farm Number 24

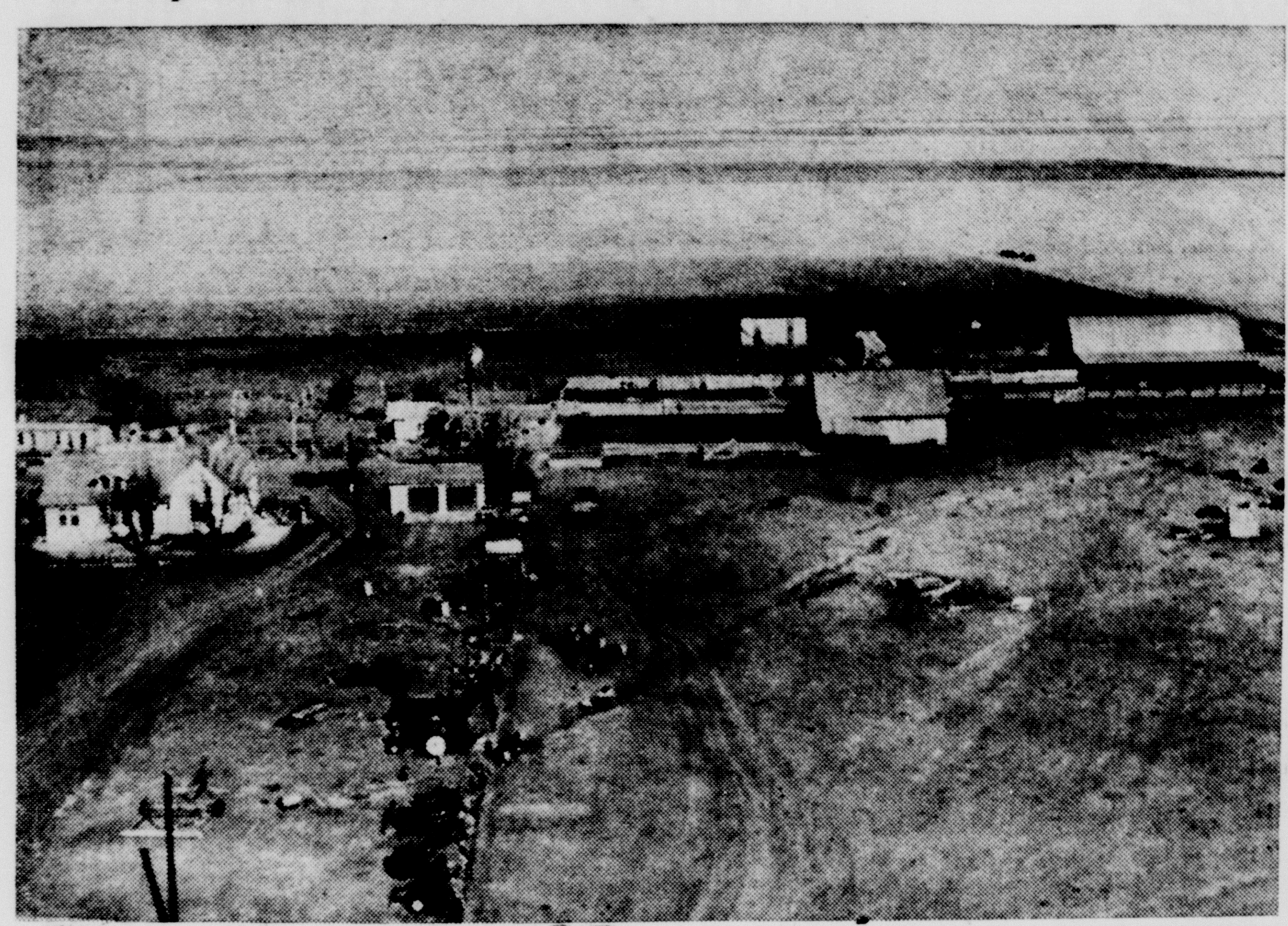

Last week's mystery farm, No. 24 in our files, was identified late last week as that of Roy Lamb. The farm is located about two miles north and one mile east of Happy. The previous owner of the farm was A. A. Clark. Lamb owned the place for nine years before selling it last May to F. E. Leslie.

A number of recent changes has been made on the place. The farm house has been increased in size, and a brooder house has been added. The building program also includes a garage and quonset type barn. The progressive trend of the farm is shown by two new irrigation wells.

The farm is made up of 320 acres of farm land and 18 acres in pasture. Irrigation wells supply the needed moisture in dry periods. On the 18 acres of pasture land Hereford cattle are run. Lamb says his favorite crop for this section is grain sorghum.

The farmer and his wife, Alta, were married in 1917. They have reared 12 children, who are Mrs. Viola Wagner of Pampa, Leroy Lamb and Mrs. Mabel Sartor of Bushland, Mrs. Dorothy Keele, Garland, Mrs. Sidney Miller, Amarillo, Lou Gene Lamb, Happy, Willys Lamb, serving with the armed forces in Korea, and Mrs. Alice Henderson of Jena, La. Four of the children are at home. They are Georgia, Marilyn, Elvin, and Earl. The family belongs to the Baptist Church.

Lamb and his family have been reading The Canyon News for the past four years. They have no particular section of the paper as they read it from cover to cover.

WE ARE AS NEAR TO YOUR DOCTOR AS THE TELEPHONE. HAVE HIM CALL US.
Prescription PHARMACY
we fill any Doctor's prescription
WEST side of square

Dr. Waldo E. Houghton
OPTOMETRIST
215-16 Barfield Building
Amarillo, Texas, Pho. 27332

A motor rewound here has its full rated horsepower — the work is superlatively done by specialists and is wholly guaranteed. Regardless of type, size, make — we can service your electric motors perfectly, economically.
Wirt Electric

AAUW Scholarship Student To Teach St. Mary's Academy

Mrs. Charles Harter, president of the local branch of the American Association of University Women, has announced that Mrs. Herman Acosta, who held the organization scholarship during the past four years will teach kindergarten this year at St. Mary's Academy in Amarillo.

Antonio Hernandez Acosta has the distinction of being the first Spanish American girl to graduate from Canyon High School and West Texas State College. Her college work was made possible by the AAUW scholarship given in memory of Miss Mary E. Hudspeth, for many years head of the modern languages department at the college. Mrs. Acosta majored in Spanish, doing also special work in the field of primary education.

During this summer Mr. and Mrs. Acosta visited in Mexico City, prior to his going into the armed services. Mrs. Acosta spent the last six weeks of the summer doing special work in preparation for the work she will do this year. Upon his return from the army, Mr. and Mrs. Acosta hope to do further college work together.

Announcement has also been made by Mrs. Harter that the first meeting of the 1953-54 year for the AAUW will be held the first Monday in October, and it is hoped that Mrs. L. V. Dorsch, of Amarillo, president of the Texas division, will be invited to speak at that time.

Other officers of the organization are Mrs. Dan Sanders and Mrs. John Davis, vice-presidents; Mrs. A. K. Goodman, treasurer, and Miss Darthula Walker, secretary. A membership of 80 is anticipated.

News In Canyon 25 Years Ago

(Taken from the files of The Canyon News of September 20, 1928)

Oscar Smith returned from Marlin where he was called by the death of his mother.

Mr. and Mrs. W. F. Heller were married 31 years ago today.

Hereford defeated Canyon by six points in the clean town contest staged between the two cities.

Mrs. O. H. Rahlfs from the southern part of the county states that the continued dry weather has cut the feed crop very badly.

L. W. Crane, father of Mrs. Wallace R. Clark, died at his home in California.

A daughter was born to Mr. and Mrs. Eugene Root.

George Grimm has bought the P. Friemel farm west of Umbarger. This is one of the better known farms in Randall county.

Miss Cleo Holmes returned to her work in West Texas State after spending a year at Iowa State College, Ames, Iowa.

Fred Marshall brought an extra large watermelon to The News office which goes to the Randall county exhibit at the Tri-State Fair being assembled by County Agent W. H. Upchurch.

Lee Burgess brought a bunch of registered Hereford cows from Kansas to the C. O. Keiser estate farms. It is seven years since Burgess left Canyon and he was amazed at the improvements which had been made.

The game warden fined two local men for hunting without licenses.

Editorial: "Olin E. Hinkle, editor of the Pampa Daily News, visited the Carlsbad Cavern. He startto write a description of the big hole, but changed his mind. 'If the Lord wanted the Cavern described, He would have given us more adjectives,' was his conclusion."

Happy Birthday

September 17
Harley Burrus
June Carolyn Davis
Elaine Cundiff
Mrs. W. B. Campbell, Jr.

September 18
Mrs. Berl Mayfield
Austin Cone
Mrs. Charles Donnell
J. Madison Daugherty
Mrs. J. W. Kleinschmidt
Mrs. Malcolm Cashwell
Mrs. E. J. Cundiff

September 19
Berl Rogers
Mrs. Marion Higdon
Geraldine Darst
Cindy Elise Goodman

September 20
Dan Gerald
Mrs. Carolyn Black Hinders
Carl Overton
Mrs. James L. Cole
Walter Beckman
Lewis Hales
Betty Jane Hales
Mrs. Clarence Bauer
Mrs. J. K. Currie
Marlys Russell
Mrs. Edgar Robinson
Leta Gail Fite

September 21
Mrs. Andy Walsh, Jr.
Helen Earlene Davis
Mrs. T. B. McCarter
Mrs. W. T. Oliver
Owen Scott
Mrs. Henry Meyer
Frank Garrett
Mrs. Rex Lawley
George Emmitt Prichard
Billy Morgan Brown
Ray E. Clay

September 22
Mrs. Milton Sanders
C. R. Holland
Mrs. J. S. Harrison
Mrs. Robert D. Oldham
Len Reid McKay
Mrs. Clyde Mullins
Mrs. Camille Bell

September 23
Lewis Beckman
Frances Ann Ficke
Susan Owens
Harold D. Curtis

BEE GEE'S Butane GAS

Plains BUTANE Co. DAY Phone 67
BUTANE · PROPANE · BUTANE SYSTEMS.
E. A. PIERCE · MARSHALL ROCKWELL

NO MORE INK-STAINED HANDS AND CLOTHES
• Bankers Approve the great new Paper-Mate Pen Leak proof ink can't smear, can't transfer. Only retractable point pen guaranteed not to leak Always a clean point!
DELUXE MODEL
$1.69
REFILLS 49¢
STANDARD MODEL 97¢

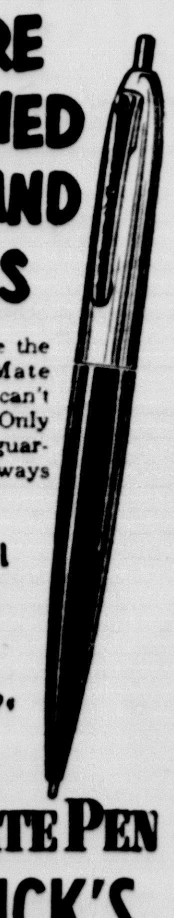

PAPER-MATE PEN
WARWICK'S

Wortham-Huddleston Nuptial Vows Read in Impressive Chapel Ceremony

MR. AND MRS. BOBBY LYNN HUDDLESTON

Tuesday evening, September 1, Eleanor Ann Wortham, daughter of Mrs. Lee Wortham, of this city, became the bride of Bobby Lynn Huddleston, son of Mr. and Mrs. R. R. Huddleston, 2700 Canyon Road, Amarillo. The rites were read in the Joseph A. Hill Chapel on the campus of West Texas State College with Rev. Strauss Atkinson, pastor of the First Baptist Church, reading the service.

Decorations consisted of tall baskets of white gladioli and candelabra entwined with greenery.

Miss June Davis played a prenuptial medley and soft musical background for the ceremony. The traditional processional and recessional were played. Harrell Slack sang "September Song" and "O Promise Me" preceding the exchange of vows.

The bride, given in marriage by her brother, Cpl. Fred E. Wortham, Jr., of Fort Riley, Kansas, wore a ballerina length dress of ice blue satin fashioned with a fitted jacket with long sleeves caught at the wrists with a cuff of lace encrusted with seed pearls. It fastened at the throat with a collar of lace also encrusted with seed pearls. Her veil fell from a tiara of seed pearls. Her slippers were of brocaded satin and she wore a sixpence in one for luck.

Her only ornament was an antique bracelet of gold set with pearls and belonging to her grandmother, Mrs. D. P. Clark. It is a family heirloom and has been worn by all of Mrs. Clark's granddaughters and granddaughters-in-law at their weddings.

The bride's bouquet was a white orchid surrounded by stephanotis with streamers of white ribbon tied in love knots.

June Wortham, sister of the bride, served as maid of honor. Her dress was of blue taffeta a shade darker than the bride's. It was fashioned with a fitted bodice with tiny covered buttons down the front. The full gathered skirt was ballerina length. Her bouquet was a colonial nosegay of white asters.

Ada Glynn Wortham, sister of the bride, and Carolyn Brasher, cousin of the bride, were bridesmaids. Their dresses were styled after that of the maid-of-honor and were a shade darker blue.

Little Miss Linda Huff, second cousin of the bride, served as the flower girl with Don Gene Hawkins as her escort.

Colby Taylor of Dumas served as best man with Waldo McDonald of Dumas and Donnie Stroup of Canyon as ushers.

Immediately following the ceremony the couple was honored with a reception in the home of Mr. and Mrs. Gene Morrison, aunt and uncle of the bride. The bride's table was covered with an imported lace cloth and the centerpiece was formed with the attendants' bouquets.

Mrs. Ray Hawkins, aunt of the bride, served the cake. Janice Waldrop ladled the punch. Glenna Faye Stroup presided at the bride's register.

Following the reception the couple left on a honeymoon to Colorado Springs and other points of interest in Colorado. For traveling the bride chose a grey wool suit with matching hat and accessories. Her corsage was an orchid.

Mrs. Huddleston was graduated from Breckenridge High School in San Antonio and is a student at West Texas State.

Mr. Huddleston is a graduate of Canyon High School and is a student at West Texas State. He is associated with his father in business at Amarillo Market Truck Stop.

The couple will make their home at 2700 Canyon Road, Amarillo.

Woman's Book Club To Begin Year of Interesting Study

Next Wednesday marks the beginning of the 1953-54 year for the Woman's Book Club which will have "Religions of the World" as its topic.

When the membership assembles in the club room of the Panhandle-Plains Historical Society Museum on September 23 at 3 o'clock, it will hear a preview of the year's work, given by Mrs. Tom Gooch, who is chairman of the program committee. On the same program Mrs. Joseph Findley and Miss Edna Graham will report some of their impressions of England and the Scandanavian countries, respectively, which they visited in the early summer.

Besides the study of world religions, the club will devote one session to the study of cancer, with Dr. Leta Boswell as speaker, and will have three social occasions, one being a Federation luncheon in which the Junior Woman's Book Club, Sue Hite Club, and the Woman's Book Club will join.

Active membership in the Book Club is limited to 40 women, and is full as the new year begins. There are six honorary life members, all of whom were active members for many years.

HIS REPUTATION

Judge — Do you consider this defendant a reliable man? Has he a good reputation for truth and veracity?

Witness — Well, to be honest with you, your honor, that man has to get somebody else to call his pigs at feeding time. They won't believe him.

NOT RESPONSIBLE

John — Where have you been all this time? Here I've been waiting for you like a fool for the past hour.

Marie — I'm sorry if I kept you waiting but I think you are unreasonable to blame me for how you waited.

Select your house mail box at Burrow Lumber Co. 16tf

BOOKS
Latest editions in which you are interested.
Children's Books
We have the largest selection of beautiful books for children ever shown in Canyon.
WARWICK'S
The Gift Shop

SCHOOL DAY NEEDS
ART SUPPLIES — NOTEBOOK PAPER
POSTER COLORS — ESTERBROOK PENS
DRAWING BOOKS — CRAYOLAS — PENCILS
MANILA PAPER — SEWING NEEDS
POSTER AND TAG BOARD — CLOCKS — KODAKS
CREPE PAPERS — NOTEBOOK BINDERS
The largest assortment in Town.
Construction paper all colors and sizes.
Groceries, cold drinks, first aid, and drugs.
ACROSS FROM HIGH SCHOOL
PRICE GROCERY

INSURANCE
FIRE CASUALTY
POLIO
COLE & DAVIS
Phone 140

STUDENTS! NEW RESIDENTS! RETURNING VACATIONERS!

We want to serve you with PLAINS "Protected" DAIRY PRODUCTS
Just Phone 200
PLAINS CREAMERY

A NEW ROYAL PORTABLE

The easiest-writing portable ever built!
WARWICK'S

WE GIVE S&H GREEN STAMPS

Birthday CELEBRATION Sale

FREE

SWIFT BARS ON A STICK FOR ALL KIDDOES

Thursday, Friday, & Saturday

ICE CREAM DEPARTMENT

HONEYCUP SWIFT'S ½ Gallon

Vanilla
Chocolate
Banana Nut

39c

Register for THE ROGERS 42 piece Silverware to be given away Saturday, Sept. 26th. You need not be present to win.

KARO

5 lbs. White	10 lbs. White	Waffle 5 lbs.	5 lbs. Blue	10 lbs. Blue
63¢	$1.25	63¢	61¢	$1.19

PUFFIN Oven-ready BISCUITS 3 for 25c

SUGAR Pure Cane 10 lbs. 97c

PICNIC HAMS Wonderful With Baked Sweet Potatoes — Choice 6 to 8 lb. Avg. Smoked Sugar Cured — lb. 39c

Longhorn - Kraft's
CHEESE, lb. . . . . 43¢

Fresh Calf
Liver 29c

Hunt's No. 2½
PRUNE PLUMS . . . . . 25¢

Libby's 46 oz.
PINEAPPLE JUICE, 3 for 1.00

Hunt's 46 oz.
TOMATO JUICE . . . . 25¢

Rosedale 303
LIMA BEANS . . . . . 19¢

NORDIC BRAND

1 lb. Packages
COD or PERCH 29c

LIBBY'S

PEAS
CHOPPED SPINACH
CHOPPED BROCCOLI

Your Choice 19c

PRODUCE DEPARTMENT

Tokay Calif. Fresh and Fancy **GRAPES** 2 Lbs. 21c

Colorado — Snow White
CAULIFLOWER head 15c

Pick of the Crop
Sweet Potatoes lb. 8c
Try One Baked With HAM

OLEO 1 lb. Colored & Quartered lb. 17c

Listen to KEITH LOYD Tues. Thurs. and Sat. 7:15 a. m. KGNC

Taylor & Sons COUNTRY ★ STORE

YOUR HOME TOWN BOYS

CASH AND $AVE

SPECIALS GOOD Thurs., Fri. & Sat.

We Reserve the Right to Limit Quantities

WE GIVE S&H GREEN STAMPS